

LOCATION: Grand Ave -- Boulevard Way
CITY/STATE: Oakland, CA

QC JOB #: 13350903
DATE: Thu, Apr 23 2015

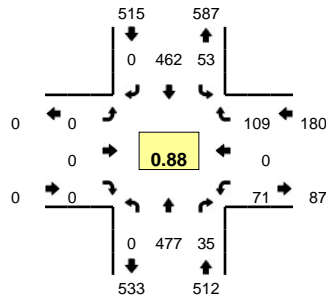

Peak-Hour: 8:00 AM -- 9:00 AM
Peak 15-Min: 8:15 AM -- 8:30 AM

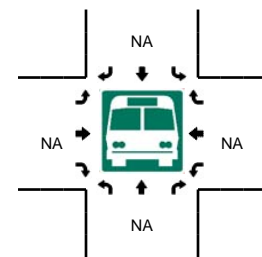
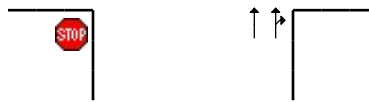
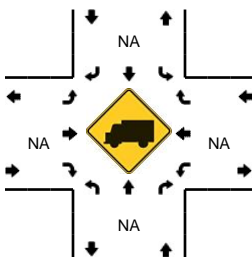
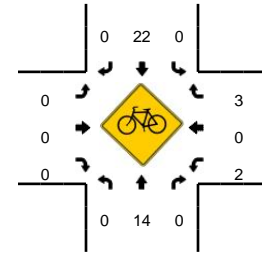
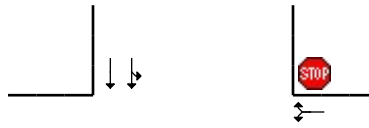
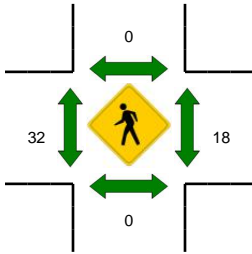
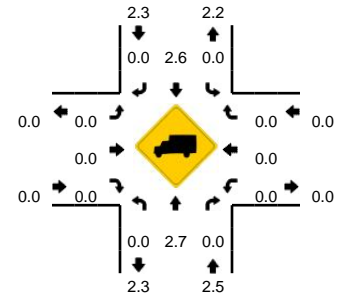

5-Min Count Period Beginning At	Grand Ave (Northbound)				Grand Ave (Southbound)				Boulevard Way (Eastbound)				Boulevard Way (Westbound)				Total	Hourly Totals
	Left	Thru	Right	U	Left	Thru	Right	U	Left	Thru	Right	U	Left	Thru	Right	U		
7:00 AM	0	10	1	0	0	12	0	0	0	0	0	0	0	0	2	0	25	
7:05 AM	0	17	2	0	1	15	0	0	0	0	0	0	2	0	2	0	39	
7:10 AM	0	20	0	0	0	14	0	0	0	0	0	0	3	0	4	0	41	
7:15 AM	0	12	1	0	1	15	0	0	0	0	0	0	3	0	3	0	35	
7:20 AM	0	19	0	0	0	10	0	0	0	0	0	0	4	0	3	0	36	
7:25 AM	0	26	1	0	2	10	0	0	0	0	0	0	3	0	2	0	44	
7:30 AM	0	19	2	0	0	9	0	0	0	0	0	0	4	0	5	0	39	
7:35 AM	0	34	2	0	2	14	0	0	0	0	0	0	6	0	4	0	62	
7:40 AM	0	18	3	0	3	26	0	0	0	0	0	0	6	0	4	0	60	
7:45 AM	0	35	2	0	0	29	0	0	0	0	0	0	4	0	6	0	76	
7:50 AM	0	39	0	0	3	16	0	0	0	0	0	0	3	0	7	0	68	
7:55 AM	0	30	0	0	2	32	0	0	0	0	0	0	0	0	5	0	69	594
8:00 AM	0	45	1	0	3	32	0	0	0	0	0	0	8	0	6	0	95	664
8:05 AM	0	37	2	0	5	39	0	0	0	0	0	0	4	0	9	0	96	721
8:10 AM	0	43	3	0	5	31	0	0	0	0	0	0	4	0	8	0	94	774
8:15 AM	0	47	0	0	3	41	0	0	0	0	0	0	8	0	18	0	117	856
8:20 AM	0	46	5	0	9	28	0	0	0	0	0	0	9	0	13	0	110	930
8:25 AM	0	47	3	0	4	41	0	0	0	0	0	0	5	0	15	0	115	1001
8:30 AM	0	39	3	0	3	41	0	1	0	0	0	0	2	0	6	0	95	1057
8:35 AM	0	25	2	0	6	56	0	0	0	0	0	0	5	0	11	0	105	1100
8:40 AM	0	38	2	0	0	36	0	0	0	0	0	0	2	0	4	0	82	1122
8:45 AM	0	34	2	0	4	46	0	0	0	0	0	0	12	0	7	0	105	1151
8:50 AM	0	37	7	0	5	37	0	0	0	0	0	0	5	0	6	0	97	1180
8:55 AM	0	39	5	0	5	34	0	0	0	0	0	0	7	0	6	0	96	1207
Peak 15-Min Flowrates	Northbound				Southbound				Eastbound				Westbound				Total	
	Left	Thru	Right	U	Left	Thru	Right	U	Left	Thru	Right	U	Left	Thru	Right	U		
All Vehicles	0	560	32	0	64	440	0	0	0	0	0	0	88	0	184	0	1368	
Heavy Trucks	0	4	0		0	12	0		0	0	0		0	0	0		16	
Pedestrians		0				0				20				12			32	
Bicycles	0	4	0		0	1	0		0	0	0		0	0	1		6	
Railroad																		
Stopped Buses																		

Comments: