

H:\12121353 - Billings Urban Area L RTP - 2018 Update\graphics\GIS\MXD\FX_Road_Intersect.mxd - srhnye - 4:03 PM 9/24/2018

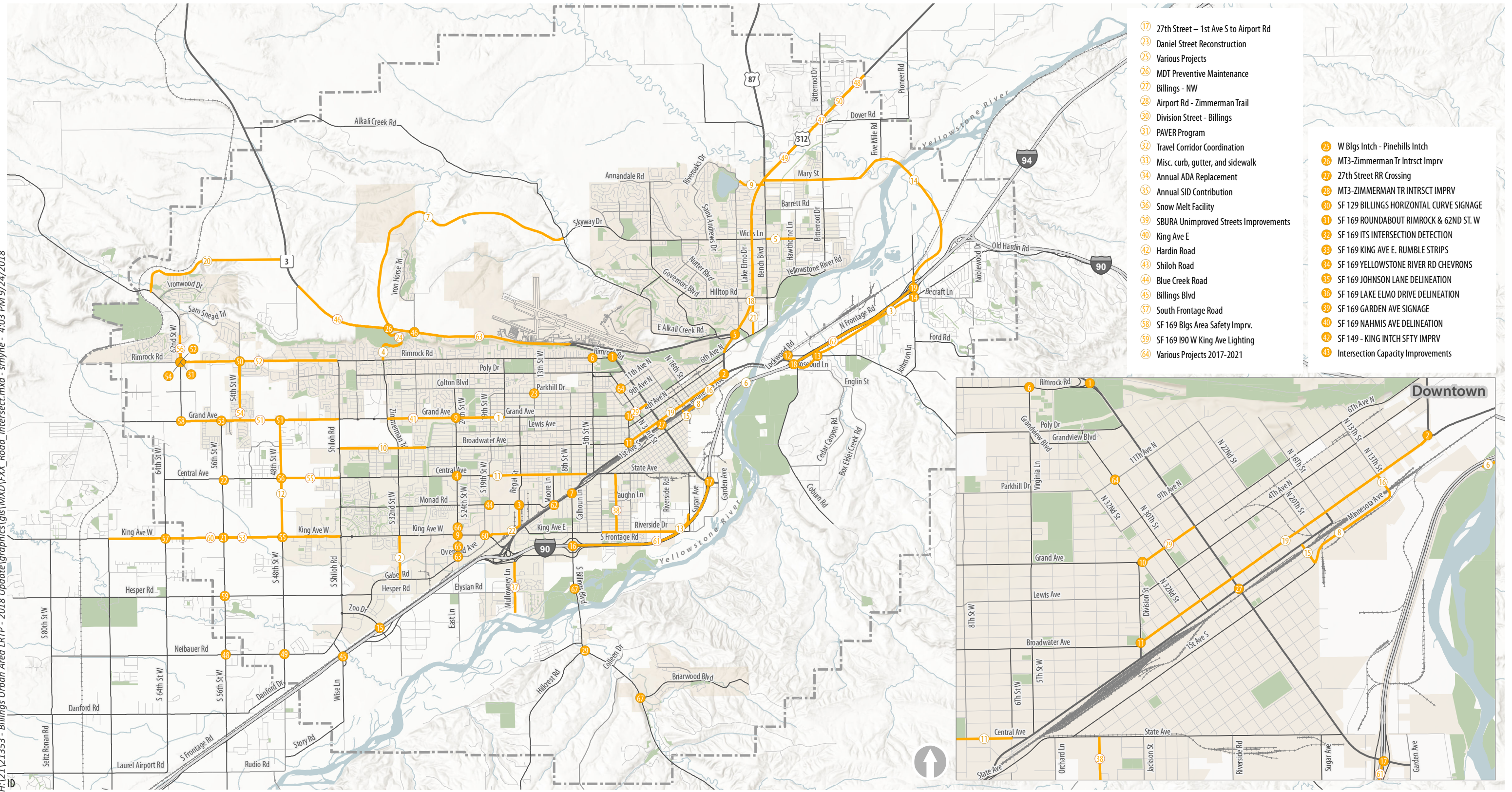

- Intersection Projects
- Roadway Projects

- 17 27th Street – 1st Ave S to Airport Rd
- 23 Daniel Street Reconstruction
- 25 Various Projects
- 26 MDT Preventive Maintenance
- 27 Billings - NW
- 28 Airport Rd - Zimmerman Trail
- 30 Division Street - Billings
- 31 PAVER Program
- 32 Travel Corridor Coordination
- 33 Misc. curb, gutter, and sidewalk
- 34 Annual ADA Replacement
- 35 Annual SID Contribution
- 36 Snow Melt Facility
- 39 SBURA Unimproved Streets Improvements
- 40 King Ave E
- 42 Hardin Road
- 43 Shiloh Road
- 44 Blue Creek Road
- 45 Billings Blvd
- 47 South Frontage Road
- 48 SF 169 Blgs Area Safety Imprv.
- 49 SF 169 I90 W King Ave Lighting
- 54 Various Projects 2017-2021
- 25 W Blgs Intch - Pinehills Intch
- 26 MT3-Zimmerman Tr Intrstct Imprv
- 27 27th Street RR Crossing
- 28 MT3-ZIMMERMAN TR INTRSTCT IMPRV
- 30 SF 129 BILLINGS HORIZONTAL CURVE SIGNAGE
- 31 SF 169 ROUNDABOUT RIMROCK & 62ND ST. W
- 32 SF 169 ITS INTERSECTION DETECTION
- 33 SF 169 KING AVE E. RUMBLE STRIPS
- 34 SF 169 YELLOWSTONE RIVER RD CHEVRONS
- 35 SF 169 JOHNSON LANE DELINEATION
- 36 SF 169 LAKE ELMO DRIVE DELINEATION
- 39 SF 169 GARDEN AVE SIGNAGE
- 40 SF 169 NAHMIS AVE DELINEATION
- 42 SF 149 - KING INTCH SFTY IMPRV
- 43 Intersection Capacity Improvements

DRAFT

Figure XX
Intersection and Roadway Projects

H:\121353 - Billings Urban Area L RTP - 2018 Update\graphics\GIS\MXD\FX_CongMangnt.mxd - srhyne - 2:21 PM 9/24/2018

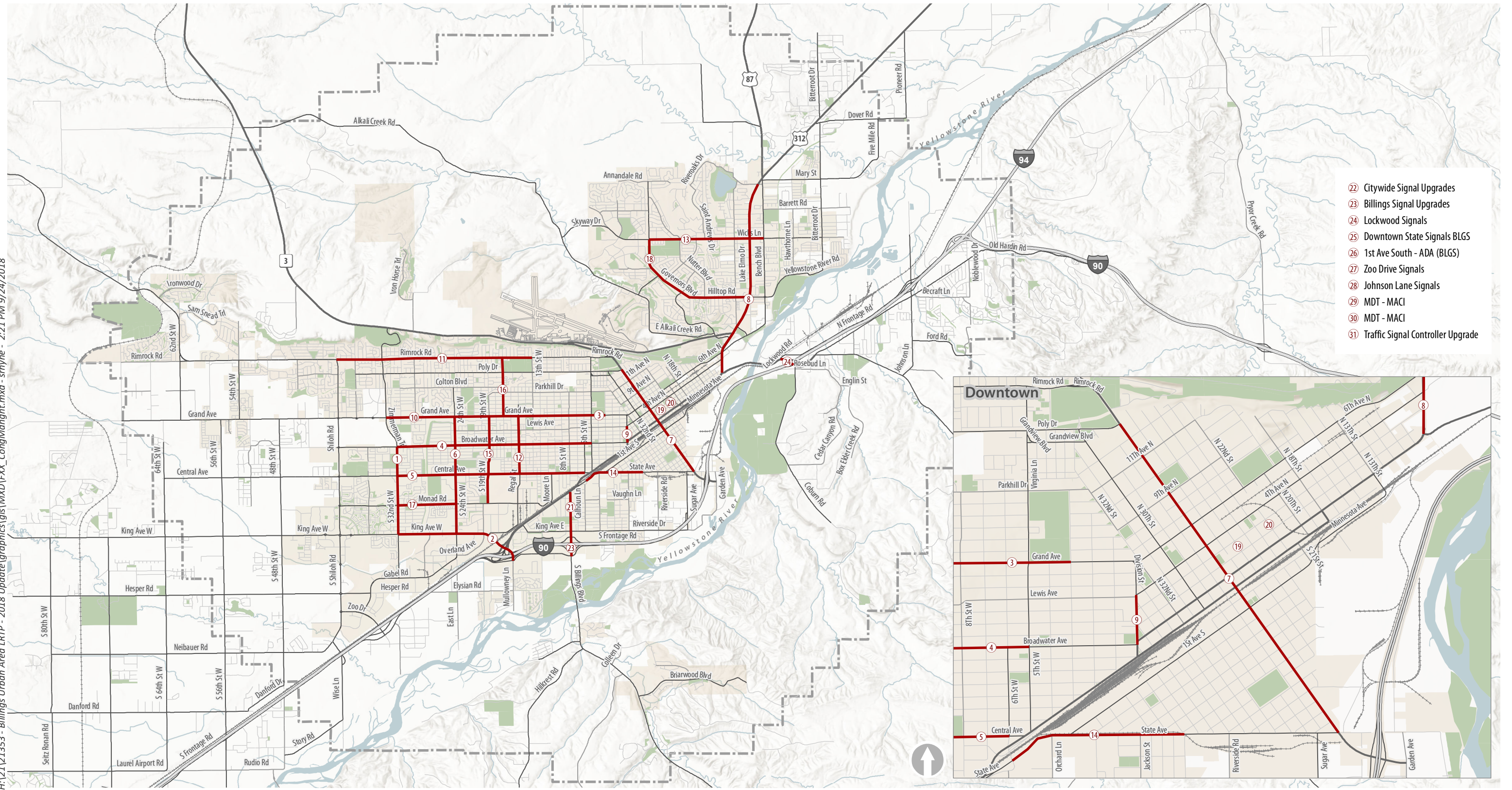

- 22 Citywide Signal Upgrades
- 23 Billings Signal Upgrades
- 24 Lockwood Signals
- 25 Downtown State Signals BLGS
- 26 1st Ave South - ADA (BLGS)
- 27 Zoo Drive Signals
- 28 Johnson Lane Signals
- 29 MDT - MACI
- 30 MDT - MACI
- 31 Traffic Signal Controller Upgrade

— Congestion Management

DRAFT

Figure XX
Congestion Management Projects

H:\12121353 - Billings Urban Area LRTP - 2018 Update\graphics\GIS\MXD\FXX_Pedestrian_Proj.mxd - srhnye - 1:31 PM 9/24/2018

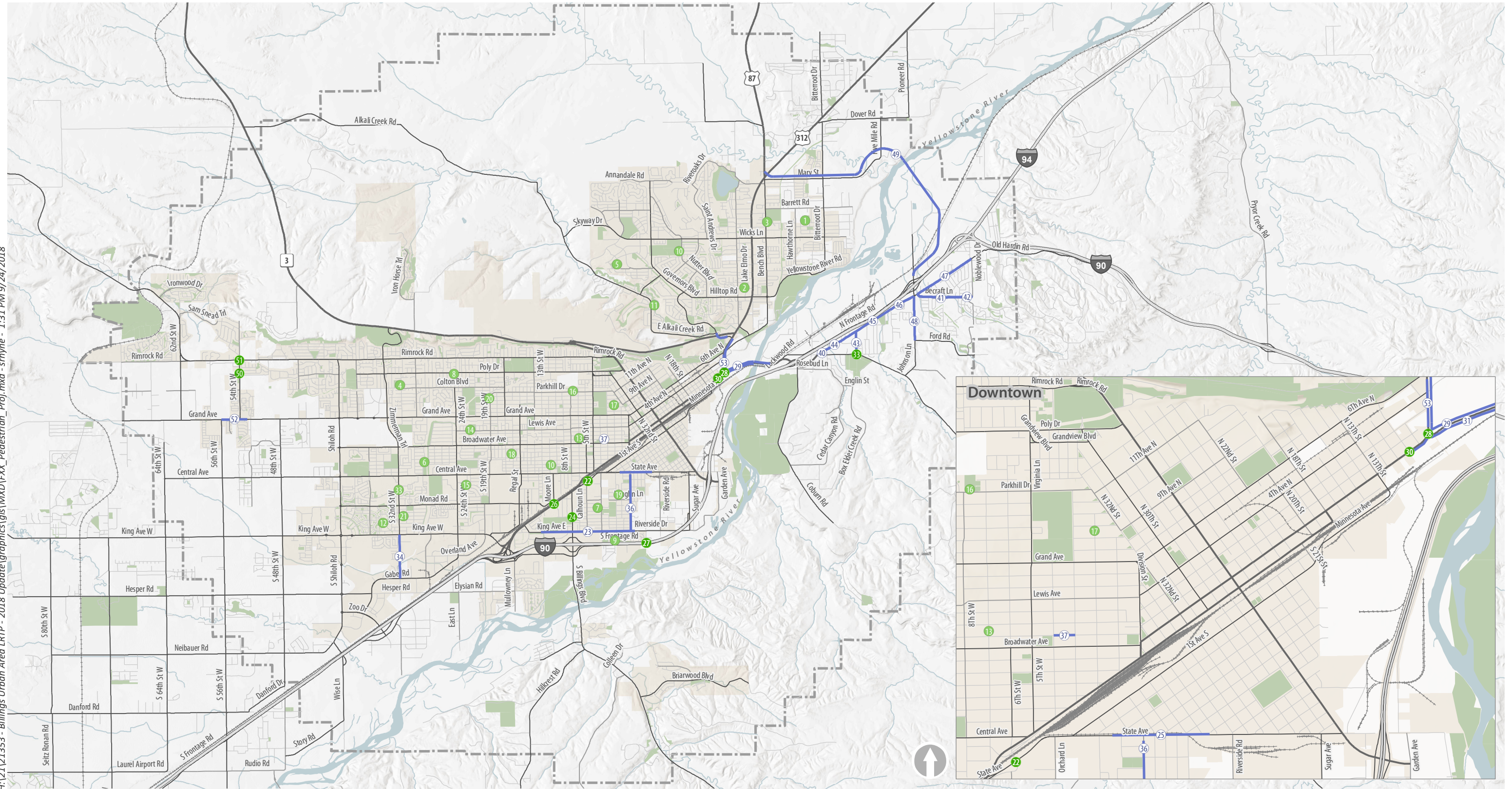

- Pedestrian Crossing
- Safe Routes to Schools
- Pedestrian Projects

DRAFT

Figure XX
Pedestrian Projects

H:\12121353 - Billings Urban Area L RTP - 2018 Update\graphics\GIS\MXD\FX_BikeLane_Proj.mxd - srhyme - 3:07 PM 9/24/2018

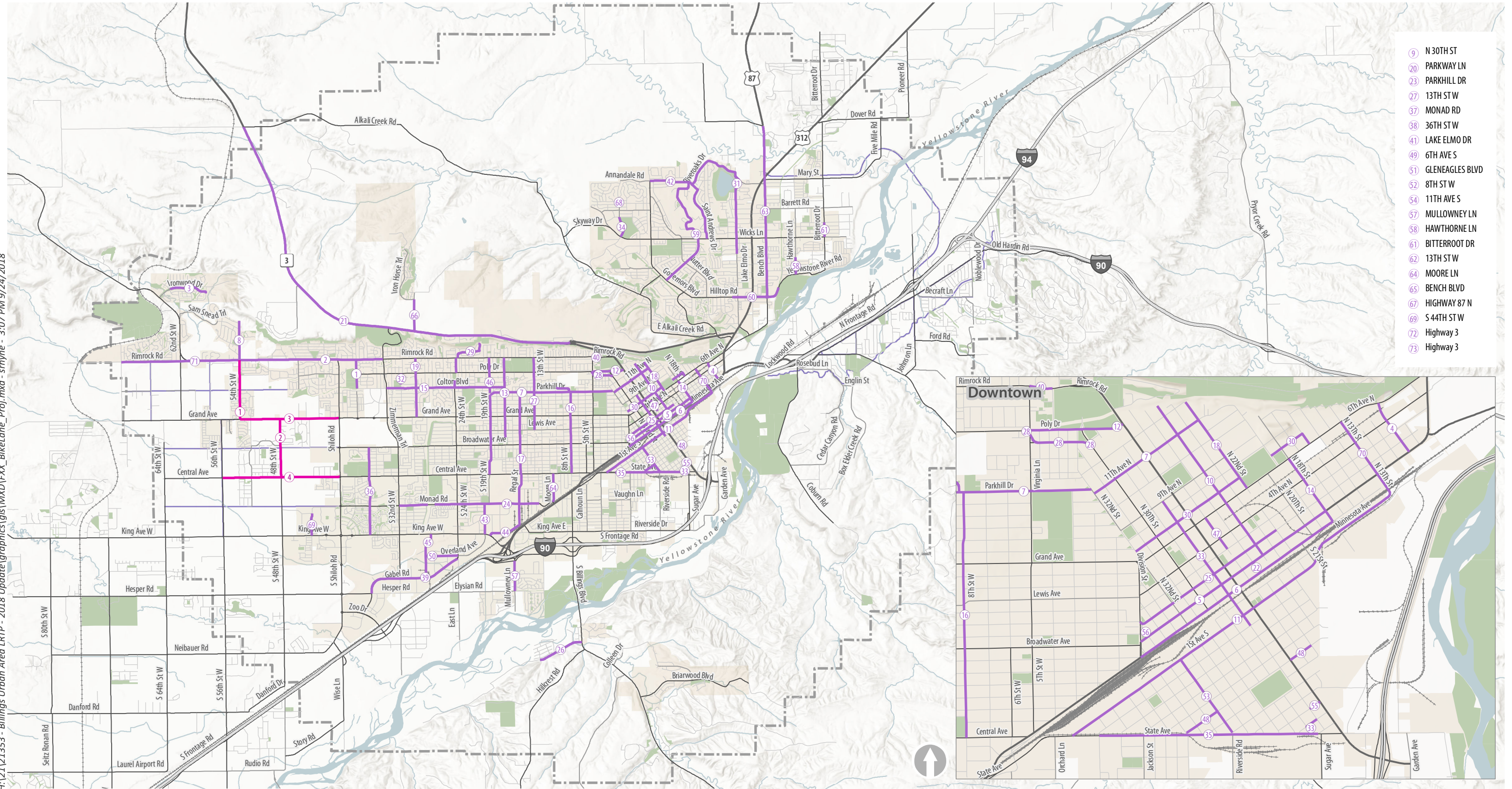

DRAFT

Figure XX
Bicycle Lane and Buffered Bike Projects

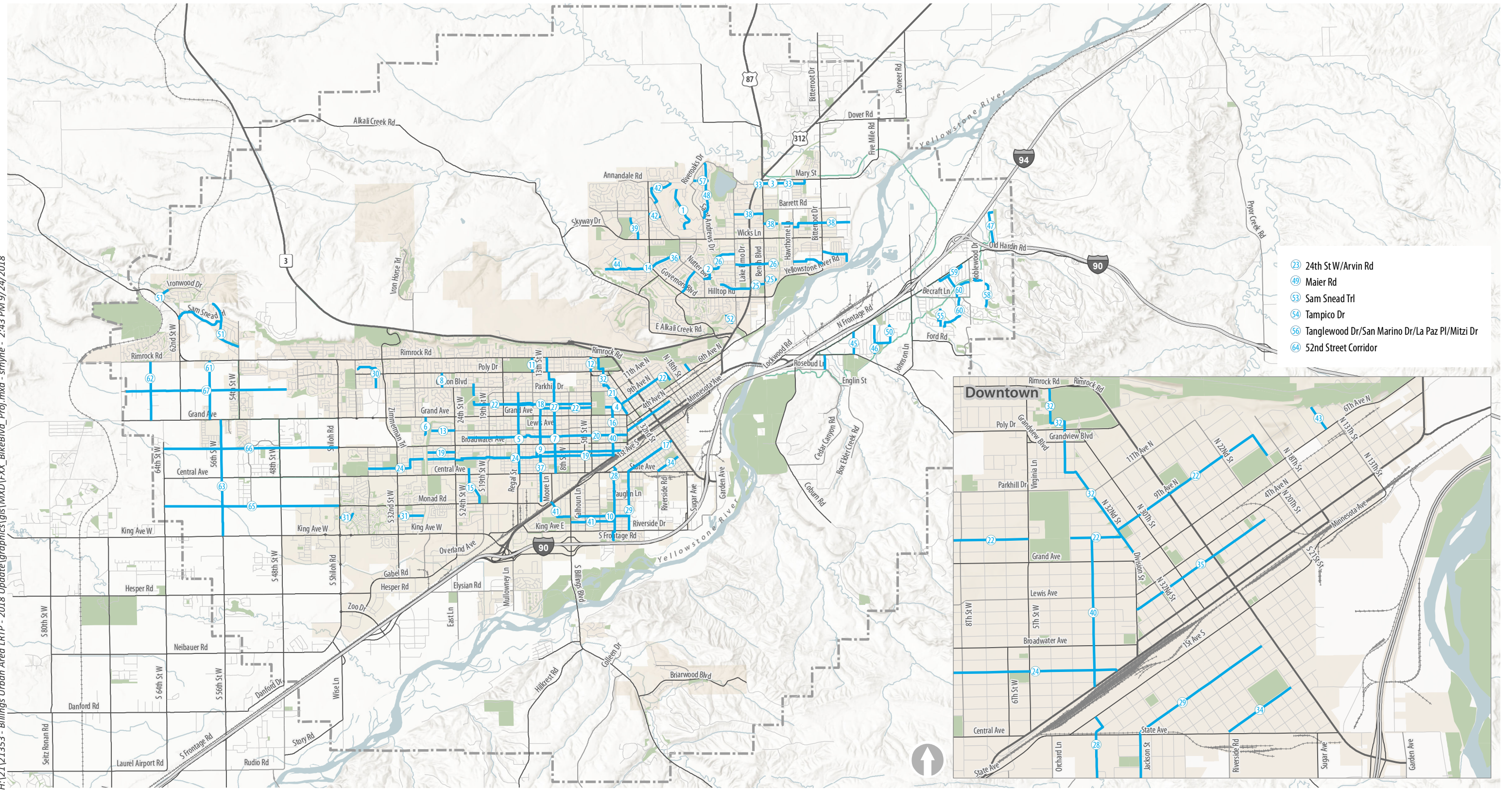

- 23 24th St W/Arvin Rd
- 49 Maier Rd
- 53 Sam Snead Trl
- 54 Tampico Dr
- 56 Tanglewood Dr/San Marino Dr/La Paz Pl/Mitzi Dr
- 64 52nd Street Corridor

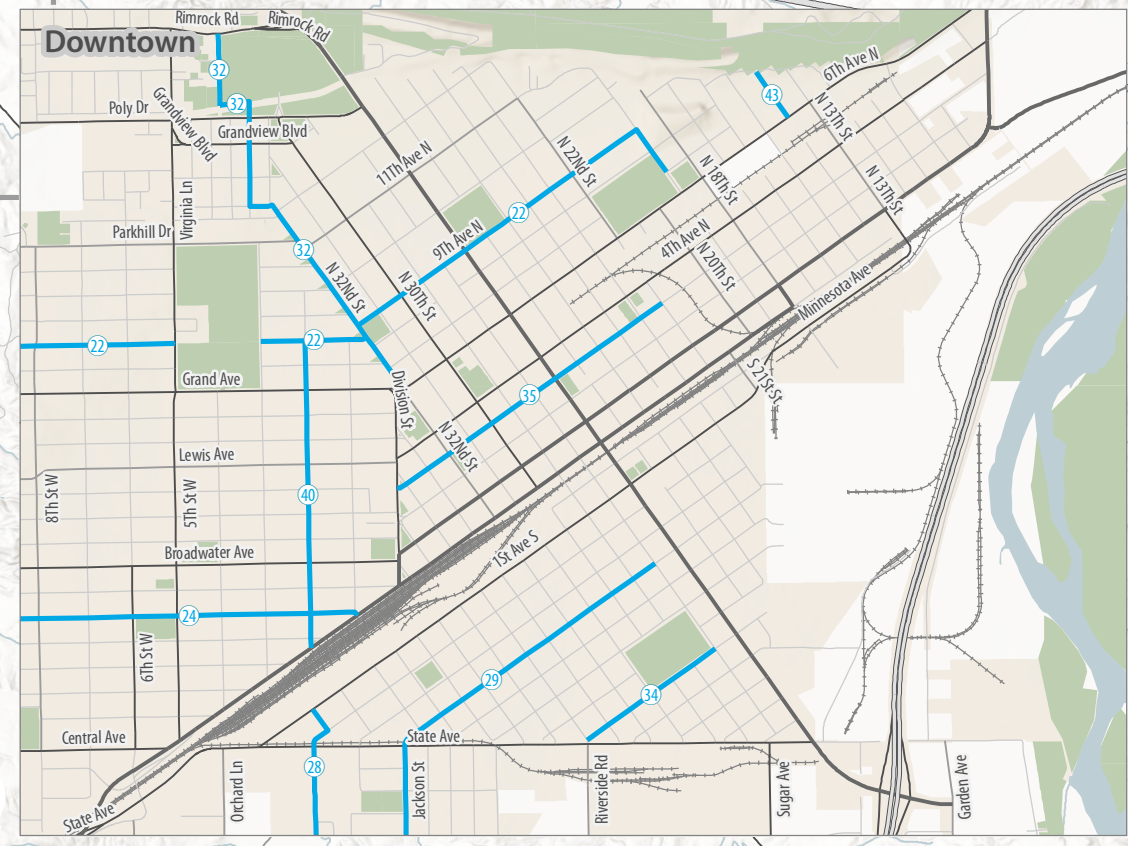

— Bicycle Boulevard

DRAFT

Figure XX
Bicycle Boulevard Projects