

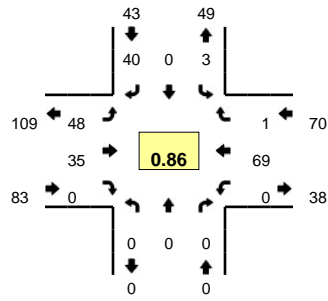



**LOCATION:** NW Sellers Rd -- NW Banks Rd  
**CITY/STATE:** Banks, OR

**QC JOB #:** 12766101  
**DATE:** Tue, Dec 16 2014



**Peak-Hour: 4:10 PM -- 5:10 PM**  
**Peak 15-Min: 4:15 PM -- 4:30 PM**

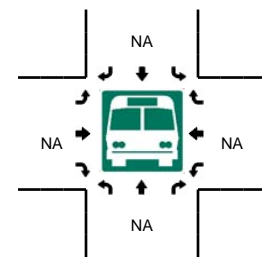
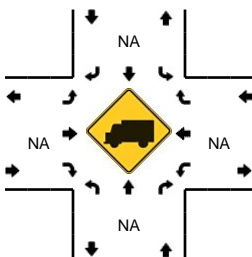
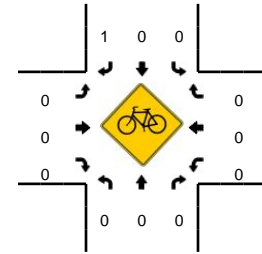
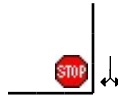
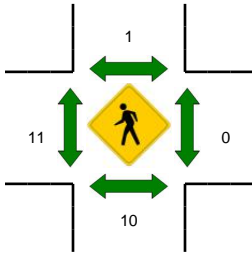
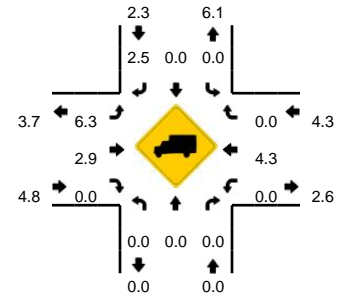

5-Min Count Period Beginning At	NW Sellers Rd (Northbound)				NW Sellers Rd (Southbound)				NW Banks Rd (Eastbound)				NW Banks Rd (Westbound)				Total	Hourly Totals
	Left	Thru	Right	U	Left	Thru	Right	U	Left	Thru	Right	U	Left	Thru	Right	U		
4:00 PM	0	0	0	0	0	0	2	0	6	5	0	0	0	4	0	0	17	
4:05 PM	0	0	0	0	0	0	4	0	8	5	0	0	0	6	0	0	23	
4:10 PM	0	0	0	0	0	0	5	0	3	4	0	0	0	5	0	0	17	
4:15 PM	0	0	0	0	1	0	6	0	5	5	0	0	0	3	0	0	20	
4:20 PM	0	0	0	0	0	0	4	0	6	1	0	0	0	6	0	0	17	
4:25 PM	0	0	0	0	0	0	5	0	4	6	0	0	0	5	0	0	20	
4:30 PM	0	0	0	0	1	0	2	0	2	5	0	0	0	8	0	0	18	
4:35 PM	0	0	0	0	1	0	2	0	4	0	0	0	0	2	0	0	9	
4:40 PM	0	0	0	0	0	0	7	0	2	3	0	0	0	11	0	0	23	
4:45 PM	0	0	0	0	0	0	3	0	2	2	0	0	0	7	1	0	15	
4:50 PM	0	0	0	0	0	0	2	0	8	0	0	0	0	5	0	0	15	
4:55 PM	0	0	0	0	0	0	0	0	4	5	0	0	0	9	0	0	18	212
5:00 PM	0	0	0	0	0	0	2	0	4	2	0	0	0	4	0	0	12	207
5:05 PM	0	0	0	0	0	0	2	0	4	2	0	0	0	4	0	0	12	196
5:10 PM	0	0	0	0	0	0	0	0	5	4	0	1	0	6	0	0	16	195
5:15 PM	0	0	0	0	0	0	1	0	1	3	0	0	0	4	2	0	11	186
5:20 PM	0	0	0	0	2	0	2	0	0	6	0	0	0	5	0	0	15	184
5:25 PM	0	0	0	0	0	0	2	0	1	5	0	0	0	6	1	0	15	179
5:30 PM	0	0	0	0	0	0	2	0	3	3	0	0	0	6	0	0	14	175
5:35 PM	0	0	0	0	1	0	4	0	1	3	0	0	0	6	1	0	16	182
5:40 PM	0	0	0	0	0	0	0	0	4	6	0	0	0	2	1	0	13	172
5:45 PM	0	0	0	0	0	0	1	0	2	3	0	0	0	8	0	0	14	171
5:50 PM	0	0	0	0	0	0	2	0	2	1	0	0	0	5	0	0	10	166
5:55 PM	0	0	0	0	0	0	1	0	3	7	0	0	0	1	0	0	12	160
Peak 15-Min Flowrates	Northbound				Southbound				Eastbound				Westbound				Total	
	Left	Thru	Right	U	Left	Thru	Right	U	Left	Thru	Right	U	Left	Thru	Right	U		
All Vehicles	0	0	0	0	4	0	60	0	60	48	0	0	0	56	0	0	228	
Heavy Trucks	0	0	0	0	0	0	0	0	8	0	0	0	0	0	0	0	8	
Pedestrians		8			0				16				0				24	
Bicycles	0	0	0		0	0	1		0	0	0		0	0	0		1	
Railroad																		
Stopped Buses																		

Comments:

**LOCATION:** NW Sellers Rd -- NW Banks Rd  
**CITY/STATE:** Banks, OR

**QC JOB #:** 12766102  
**DATE:** Sat, Dec 06 2014

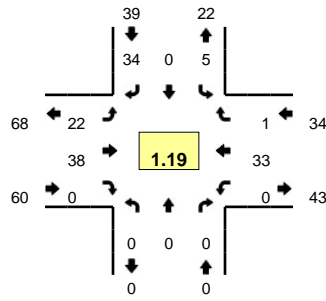

**Peak-Hour: 12:15 PM -- 1:15 PM**  
**Peak 15-Min: 12:45 PM -- 1:00 PM**

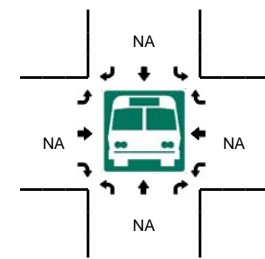
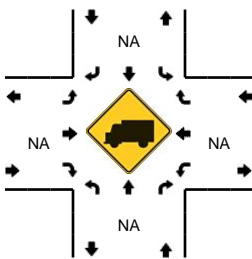
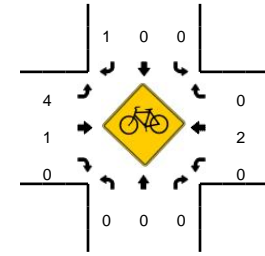
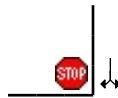
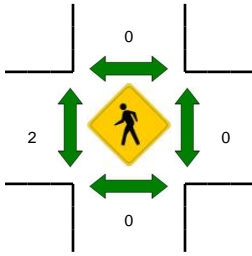
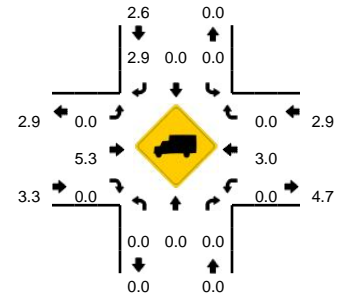

5-Min Count Period Beginning At	NW Sellers Rd (Northbound)				NW Sellers Rd (Southbound)				NW Banks Rd (Eastbound)				NW Banks Rd (Westbound)				Total	Hourly Totals
	Left	Thru	Right	U	Left	Thru	Right	U	Left	Thru	Right	U	Left	Thru	Right	U		
11:45 AM	0	0	0	0	1	0	5	0	3	2	0	0	0	0	0	0	11	140
11:50 AM	0	0	0	0	1	0	1	0	5	5	0	0	0	0	0	1	13	143
11:55 AM	0	0	0	0	0	0	2	0	3	1	0	0	0	0	7	0	13	144
12:00 PM	0	0	0	0	1	0	3	0	3	4	0	0	0	0	6	0	17	153
12:05 PM	0	0	0	0	0	0	3	0	4	6	0	0	0	0	4	0	17	160
12:10 PM	0	0	0	0	0	0	1	0	0	5	0	0	0	0	4	0	10	156
12:15 PM	0	0	0	0	0	0	0	0	2	3	0	0	0	0	3	0	8	150
12:20 PM	0	0	0	0	0	0	5	0	1	5	0	0	0	0	1	0	12	152
12:25 PM	0	0	0	0	1	0	4	0	5	3	0	1	0	0	6	0	20	157
12:30 PM	0	0	0	0	0	0	2	0	0	3	0	0	0	0	2	0	7	153
12:35 PM	0	0	0	0	1	0	3	0	2	2	0	0	0	0	4	0	12	153
12:40 PM	0	0	0	0	0	0	2	0	2	2	0	0	0	0	2	0	8	148
12:45 PM	0	0	0	0	0	0	2	0	3	3	0	0	0	0	1	0	9	146
12:50 PM	0	0	0	0	0	0	6	0	0	4	0	0	0	0	3	0	13	146
12:55 PM	0	0	0	0	1	0	2	0	0	2	0	0	0	0	1	0	6	139
1:00 PM	0	0	0	0	0	0	3	0	1	4	0	0	0	0	3	1	12	134
1:05 PM	0	0	0	0	0	0	3	0	1	2	0	0	0	0	4	0	10	127
1:10 PM	0	0	0	0	2	0	2	0	4	5	0	0	0	0	3	0	16	133
1:15 PM	0	0	0	0	0	0	3	0	4	5	0	0	0	0	1	2	15	140
1:20 PM	0	0	0	0	0	0	1	0	3	4	0	0	0	0	3	0	11	139
1:25 PM	0	0	0	0	0	0	2	0	4	9	0	0	0	0	1	0	16	135
1:30 PM	0	0	0	0	0	0	2	0	4	1	0	0	0	0	5	1	13	141
1:35 PM	0	0	0	0	0	0	1	0	5	2	0	0	0	0	3	0	11	140
1:40 PM	0	0	0	0	0	0	3	0	1	3	0	0	0	0	4	0	11	143
Peak 15-Min Flowrates	Northbound				Southbound				Eastbound				Westbound				Total	
	Left	Thru	Right	U	Left	Thru	Right	U	Left	Thru	Right	U	Left	Thru	Right	U		
All Vehicles	0	0	0	0	4	0	40	0	12	36	0	0	0	0	20	0	112	
Heavy Trucks	0	0	0	0	0	0	0	0	0	4	0	0	0	0	0	0	4	
Pedestrians	0	0	0	0	0	0	0	0	0	0	0	0	0	0	0	0	0	
Bicycles	0	0	0	0	0	0	0	0	0	1	0	0	0	0	0	0	1	
Railroad																		
Stopped Buses																		

Comments:

**LOCATION:** NW Main St/Hwy 47 -- NW Cedar Canyon Rd/NW Banks Rd  
**CITY/STATE:** Banks, OR

**QC JOB #:** 12766103  
**DATE:** Tue, Dec 16 2014

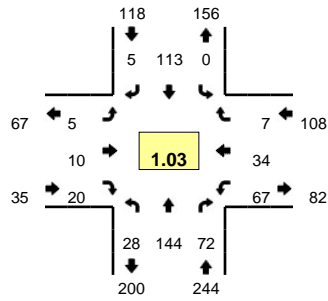

**Peak-Hour: 4:10 PM -- 5:10 PM**  
**Peak 15-Min: 4:15 PM -- 4:30 PM**

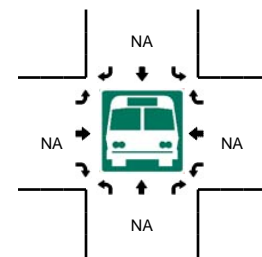
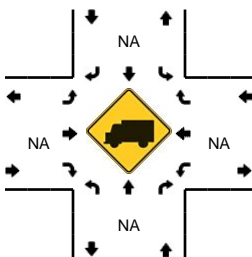
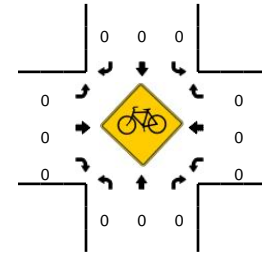
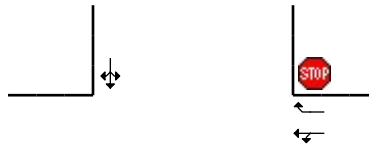
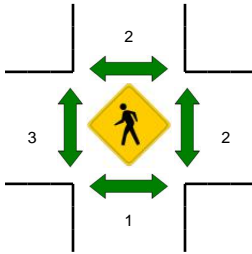
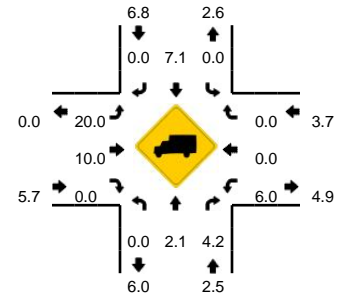

5-Min Count Period Beginning At	NW Main St/Hwy 47 (Northbound)				NW Main St/Hwy 47 (Southbound)				NW Cedar Canyon Rd/NW Banks Rd (Eastbound)				NW Cedar Canyon Rd/NW Banks Rd (Westbound)				Total	Hourly Totals
	Left	Thru	Right	U	Left	Thru	Right	U	Left	Thru	Right	U	Left	Thru	Right	U		
4:00 PM	5	10	11	0	0	11	0	0	1	0	1	0	3	3	0	0	45	
4:05 PM	2	9	11	0	0	13	1	0	0	2	0	0	7	2	1	0	48	
4:10 PM	6	14	6	0	0	11	0	0	0	1	2	0	8	2	0	0	50	
4:15 PM	2	11	10	0	0	9	1	0	0	0	2	0	6	2	0	0	43	
4:20 PM	3	9	6	0	0	8	0	0	2	1	3	0	7	2	2	0	43	
4:25 PM	2	6	6	0	0	9	0	0	0	4	0	0	5	4	0	0	36	
4:30 PM	1	12	6	0	0	10	1	0	0	1	2	0	7	2	1	0	43	
4:35 PM	2	12	4	0	0	12	0	0	1	0	2	0	2	2	0	0	37	
4:40 PM	1	14	5	0	0	10	0	0	0	0	3	0	10	6	0	0	49	
4:45 PM	2	13	3	0	0	5	0	0	2	1	1	0	8	3	1	0	39	
4:50 PM	2	10	8	0	0	8	1	0	0	0	0	0	1	5	0	0	35	
4:55 PM	3	9	8	0	0	11	1	0	0	0	2	0	6	2	2	0	44	512
5:00 PM	2	20	5	0	0	10	1	0	0	1	1	0	4	2	0	0	46	513
5:05 PM	2	14	5	0	0	10	0	0	0	1	2	0	3	2	1	0	40	505
5:10 PM	0	14	10	0	0	4	0	0	0	0	1	0	5	1	1	0	36	491
5:15 PM	1	20	2	0	0	8	0	0	0	2	2	0	3	1	1	0	40	488
5:20 PM	3	12	6	0	0	5	0	0	0	0	1	0	1	2	2	0	32	477
5:25 PM	5	8	6	0	0	5	0	0	0	1	0	0	4	4	1	0	34	475
5:30 PM	1	11	4	0	0	3	0	0	0	1	1	0	5	2	1	0	29	461
5:35 PM	1	15	2	0	0	8	0	0	0	3	1	0	5	3	0	0	38	462
5:40 PM	5	9	6	0	0	5	0	0	0	3	3	0	2	2	0	0	35	448
5:45 PM	4	11	4	0	0	5	0	0	0	1	1	0	4	4	1	0	35	444
5:50 PM	6	4	2	0	0	10	0	0	0	1	1	0	4	2	1	0	31	440
5:55 PM	1	7	9	0	0	3	0	0	0	1	0	0	1	1	0	0	23	419
Peak 15-Min Flowrates	Northbound				Southbound				Eastbound				Westbound				Total	
	Left	Thru	Right	U	Left	Thru	Right	U	Left	Thru	Right	U	Left	Thru	Right	U		
All Vehicles	28	104	88	0	0	104	4	0	8	20	20	0	72	32	8	0	488	
Heavy Trucks	0	0	4	0	0	8	0	0	4	4	0	0	0	0	0	0	20	
Pedestrians	0	0	0	0	0	0	0	0	0	0	0	0	0	0	0	0	0	
Bicycles	0	0	0	0	0	0	0	0	0	0	0	0	0	0	0	0	0	
Railroad																		
Stopped Buses																		

Comments:

**LOCATION:** NW Main St/Hwy 47 -- NW Cedar Canyon Rd/NW Banks Rd  
**CITY/STATE:** Banks, OR

**QC JOB #:** 12766104  
**DATE:** Sat, Dec 06 2014

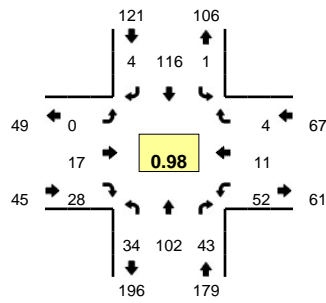

**Peak-Hour: 12:15 PM -- 1:15 PM**  
**Peak 15-Min: 12:45 PM -- 1:00 PM**

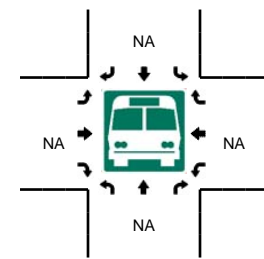
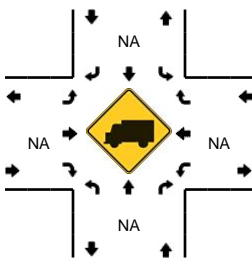
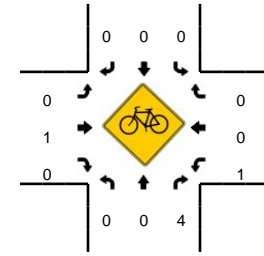
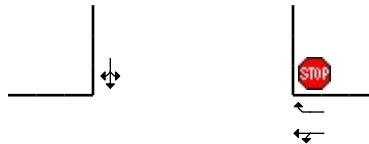
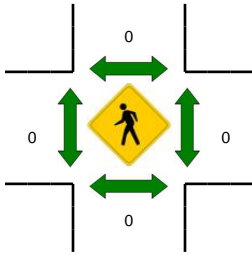
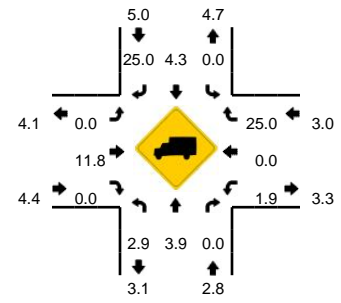

5-Min Count Period Beginning At	NW Main St/Hwy 47 (Northbound)				NW Main St/Hwy 47 (Southbound)				NW Cedar Canyon Rd/NW Banks Rd (Eastbound)				NW Cedar Canyon Rd/NW Banks Rd (Westbound)				Total	Hourly Totals
	Left	Thru	Right	U	Left	Thru	Right	U	Left	Thru	Right	U	Left	Thru	Right	U		
11:45 AM	1	6	3	0	0	4	0	0	1	1	5	0	5	0	0	0	26	355
11:50 AM	3	6	6	0	1	7	1	0	0	3	2	0	0	0	0	0	29	357
11:55 AM	1	8	2	0	1	8	0	0	0	1	4	0	8	2	0	0	35	367
12:00 PM	3	4	5	0	0	9	0	0	0	2	2	0	9	0	0	0	34	380
12:05 PM	3	5	6	0	3	12	1	0	1	1	2	0	5	1	1	0	41	391
12:10 PM	1	7	3	0	0	8	0	0	1	2	0	0	4	1	0	0	27	385
12:15 PM	5	8	3	0	0	8	0	0	0	2	0	0	2	0	0	0	28	376
12:20 PM	8	14	4	0	0	14	0	0	0	2	3	0	7	0	0	0	52	403
12:25 PM	1	8	8	0	0	9	0	0	0	1	2	0	7	3	1	0	40	403
12:30 PM	1	5	1	0	0	12	1	0	0	2	3	0	2	2	0	0	29	408
12:35 PM	4	7	3	0	0	9	1	0	0	1	3	0	5	2	0	0	35	415
12:40 PM	2	4	3	0	0	10	0	0	0	1	4	0	1	0	1	0	26	402
12:45 PM	7	12	5	0	0	9	0	0	0	1	3	0	5	0	0	0	42	418
12:50 PM	1	5	2	0	0	14	1	0	0	2	0	0	5	0	2	0	32	421
12:55 PM	2	8	1	0	0	13	0	0	0	1	2	0	3	1	0	0	31	417
1:00 PM	2	8	4	0	0	9	0	0	0	1	1	0	5	2	0	0	32	415
1:05 PM	1	13	2	0	1	3	1	0	0	1	4	0	6	1	0	0	33	407
1:10 PM	0	10	7	0	0	6	0	0	0	2	3	0	4	0	0	0	32	412
1:15 PM	1	7	5	0	2	9	0	0	0	3	1	0	4	0	0	0	32	416
1:20 PM	1	5	5	0	0	7	2	0	0	2	4	0	2	2	0	0	30	394
1:25 PM	1	7	8	0	2	10	0	0	0	3	3	0	3	1	0	0	38	392
1:30 PM	1	9	4	0	0	4	0	0	0	1	1	0	5	2	0	0	27	390
1:35 PM	3	6	6	0	1	10	0	0	0	0	0	0	2	1	1	0	30	385
1:40 PM	3	13	2	0	0	12	0	0	0	2	1	0	4	3	0	0	40	399
Peak 15-Min Flowrates	Northbound				Southbound				Eastbound				Westbound				Total	
	Left	Thru	Right	U	Left	Thru	Right	U	Left	Thru	Right	U	Left	Thru	Right	U		
All Vehicles	40	100	32	0	0	144	4	0	0	16	20	0	52	4	8	0	420	
Heavy Trucks	0	12	0	0	0	8	0	0	0	4	0	0	0	0	0	0	24	
Pedestrians		0				0				0				0			0	
Bicycles		0				0				1	0			0			1	
Railroad																		
Stopped Buses																		

Comments:

**LOCATION:** NW Main St/Hwy 47 -- Market St  
**CITY/STATE:** Banks, OR

**QC JOB #:** 12766105  
**DATE:** Tue, Dec 16 2014

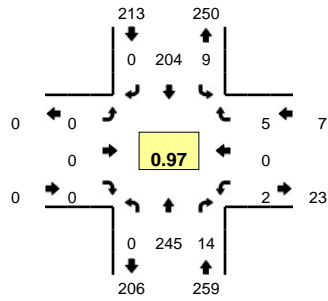

**Peak-Hour: 4:10 PM -- 5:10 PM**  
**Peak 15-Min: 4:15 PM -- 4:30 PM**

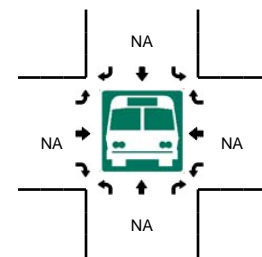
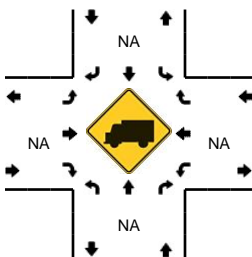
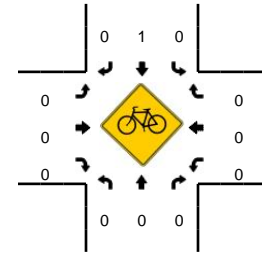
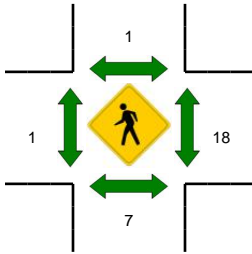
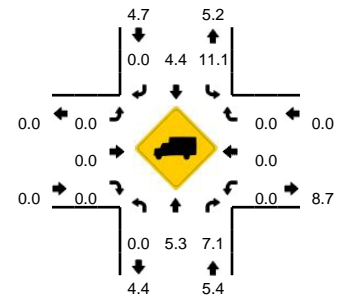

5-Min Count Period Beginning At	NW Main St/Hwy 47 (Northbound)				NW Main St/Hwy 47 (Southbound)				Market St (Eastbound)				Market St (Westbound)				Total	Hourly Totals	
	Left	Thru	Right	U	Left	Thru	Right	U	Left	Thru	Right	U	Left	Thru	Right	U			
4:00 PM	0	26	1	0	0	14	0	0	0	0	0	0	0	0	0	2	0	43	
4:05 PM	0	18	0	0	0	19	0	0	0	0	0	0	0	0	0	1	0	38	
4:10 PM	0	20	1	0	0	19	0	0	0	0	0	0	0	0	0	1	0	41	
4:15 PM	0	27	0	0	0	13	0	0	0	0	0	0	0	0	0	0	0	40	
4:20 PM	0	15	1	0	1	28	0	0	0	0	0	0	0	0	2	0	0	47	
4:25 PM	0	16	3	0	0	16	0	0	0	0	0	0	1	0	1	0	0	37	
4:30 PM	0	21	0	0	2	16	0	0	0	0	0	0	0	0	0	0	0	39	
4:35 PM	0	17	1	0	0	19	0	0	0	0	0	0	0	0	0	0	0	37	
4:40 PM	0	20	1	0	1	19	0	0	0	0	0	0	0	0	0	0	0	41	
4:45 PM	0	18	1	0	2	14	0	0	0	0	0	0	0	0	0	0	0	35	
4:50 PM	0	23	1	0	1	13	0	0	0	0	0	0	0	0	0	0	0	38	
4:55 PM	0	19	1	0	1	19	0	0	0	0	0	0	0	0	1	0	0	41	477
5:00 PM	0	29	3	0	1	15	0	0	0	0	0	0	0	0	0	0	0	48	482
5:05 PM	0	20	1	0	0	13	0	0	0	0	0	0	1	0	0	0	0	35	479
5:10 PM	0	16	2	0	1	17	0	0	0	0	0	0	0	0	0	0	0	36	474
5:15 PM	0	24	2	0	0	10	0	0	0	0	0	0	0	0	1	0	0	37	471
5:20 PM	0	22	1	0	0	12	0	0	0	0	0	0	0	0	0	0	0	35	459
5:25 PM	0	17	0	0	1	10	0	0	0	0	0	0	0	0	0	0	0	28	450
5:30 PM	0	19	1	0	0	9	0	0	0	0	0	0	0	0	0	0	0	29	440
5:35 PM	0	16	0	0	0	13	0	0	0	0	0	0	0	0	0	0	0	29	432
5:40 PM	0	19	0	0	1	8	0	0	0	0	0	0	0	0	0	0	0	28	419
5:45 PM	0	18	4	0	2	11	0	0	0	0	0	0	0	0	0	0	0	35	419
5:50 PM	0	10	1	0	2	17	0	0	0	0	0	0	0	0	0	0	0	30	411
5:55 PM	0	15	1	0	0	7	0	0	0	0	0	0	0	0	0	0	0	23	393
Peak 15-Min Flowrates	Northbound				Southbound				Eastbound				Westbound				Total		
	Left	Thru	Right	U	Left	Thru	Right	U	Left	Thru	Right	U	Left	Thru	Right	U			
All Vehicles	0	232	16	0	4	228	0	0	0	0	0	0	4	0	12	0	0	496	
Heavy Trucks	0	16	0	0	0	4	0	0	0	0	0	0	0	0	0	0	0	20	
Pedestrians		16				0					0			28				44	
Bicycles	0	0	0		0	1	0		0	0	0		0	0	0			1	
Railroad																			
Stopped Buses																			

Comments:

**LOCATION:** NW Main St/Hwy 47 -- Market St  
**CITY/STATE:** Banks, OR

**QC JOB #:** 12766106  
**DATE:** Sat, Dec 06 2014

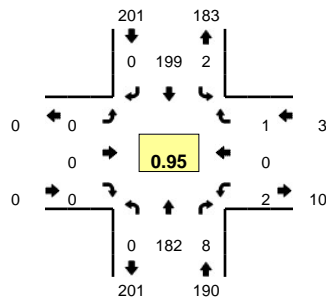

**Peak-Hour: 12:15 PM -- 1:15 PM**  
**Peak 15-Min: 12:45 PM -- 1:00 PM**

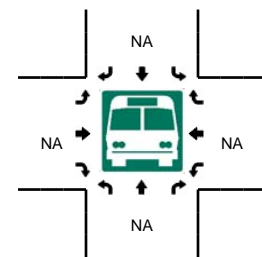
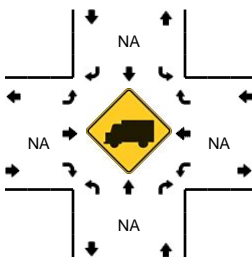
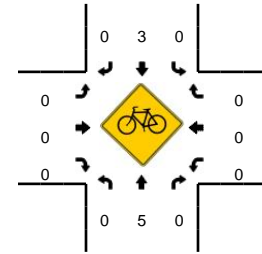
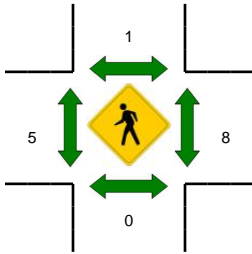
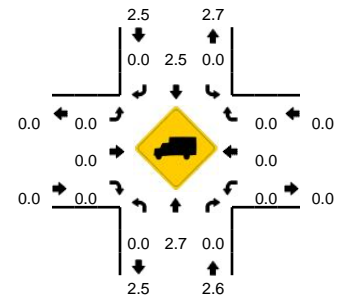

5-Min Count Period Beginning At	NW Main St/Hwy 47 (Northbound)				NW Main St/Hwy 47 (Southbound)				Market St (Eastbound)				Market St (Westbound)				Total	Hourly Totals
	Left	Thru	Right	U	Left	Thru	Right	U	Left	Thru	Right	U	Left	Thru	Right	U		
11:45 AM	0	14	2	0	1	16	0	0	0	0	0	0	0	0	0	0	33	324
11:50 AM	0	14	0	0	1	9	0	0	0	0	0	0	0	0	0	0	24	324
11:55 AM	0	12	0	0	0	23	0	0	0	0	0	0	0	0	0	0	35	338
12:00 PM	0	9	1	0	1	18	0	0	0	0	0	0	0	0	1	0	30	350
12:05 PM	0	15	0	0	0	16	0	0	0	0	0	0	0	0	0	0	31	355
12:10 PM	0	9	0	0	0	18	0	0	0	0	0	0	0	0	0	0	27	355
12:15 PM	0	17	0	0	0	10	0	0	0	0	0	0	0	0	0	0	27	351
12:20 PM	0	25	1	0	0	18	0	0	0	0	0	0	1	0	0	0	45	369
12:25 PM	0	14	0	0	0	19	0	0	0	0	0	0	0	0	0	0	33	374
12:30 PM	0	10	1	0	0	17	0	0	0	0	0	0	0	0	0	0	28	376
12:35 PM	0	12	1	0	0	20	0	0	0	0	0	0	0	0	0	0	33	382
12:40 PM	0	14	2	0	1	14	0	0	0	0	0	0	0	0	0	0	31	377
12:45 PM	0	21	1	0	1	18	0	0	0	0	0	0	0	0	1	0	42	386
12:50 PM	0	7	1	0	0	22	0	0	0	0	0	0	1	0	0	0	31	393
12:55 PM	0	14	0	0	0	17	0	0	0	0	0	0	0	0	0	0	31	389
1:00 PM	0	15	0	0	0	20	0	0	0	0	0	0	0	0	0	0	35	394
1:05 PM	0	13	1	0	0	10	0	0	0	0	0	0	0	0	0	0	24	387
1:10 PM	0	20	0	0	0	14	0	0	0	0	0	0	0	0	0	0	34	394
1:15 PM	0	9	0	0	0	15	0	0	0	0	0	0	0	0	0	0	24	391
1:20 PM	0	15	0	0	0	14	0	0	0	0	0	0	0	0	1	0	30	376
1:25 PM	0	13	1	0	0	14	0	0	0	0	0	0	0	0	0	0	28	371
1:30 PM	0	16	0	0	1	9	0	0	0	0	0	0	0	0	0	0	26	369
1:35 PM	0	17	1	0	1	13	0	0	0	0	0	0	0	0	0	0	32	368
1:40 PM	0	21	0	0	0	18	0	0	0	0	0	0	0	0	0	0	39	376
Peak 15-Min Flowrates	Northbound				Southbound				Eastbound				Westbound				Total	
	Left	Thru	Right	U	Left	Thru	Right	U	Left	Thru	Right	U	Left	Thru	Right	U		
All Vehicles	0	168	8	0	4	228	0	0	0	0	0	0	4	0	4	0	416	
Heavy Trucks	0	8	0	0	0	12	0	0	0	0	0	0	0	0	0	0	20	
Pedestrians		0				4					8			4			16	
Bicycles	0	1	0		0	0	0			0	0	0	0	0	0		1	
Railroad																		
Stopped Buses																		

Comments:



**LOCATION:** NW Main St/Hwy 47 -- Sunset Ave  
**CITY/STATE:** Banks, OR

**QC JOB #:** 12766107  
**DATE:** Tue, Dec 16 2014

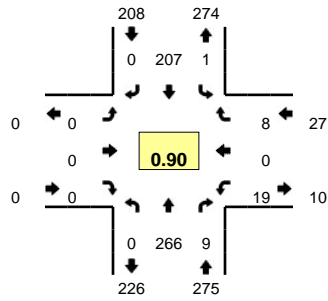

**Peak-Hour: 4:10 PM -- 5:10 PM**  
**Peak 15-Min: 4:15 PM -- 4:30 PM**

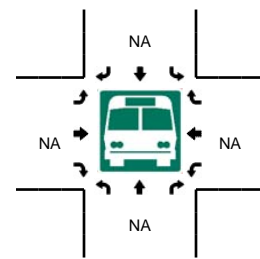
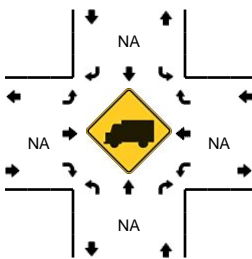
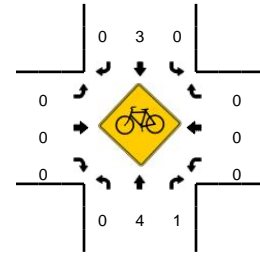
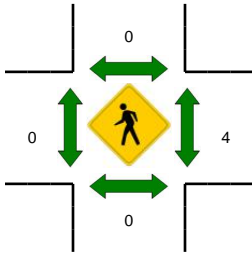
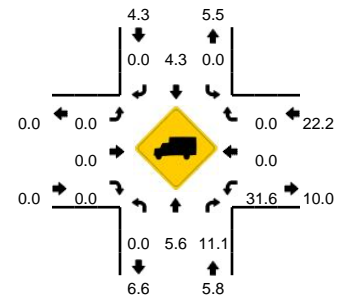

5-Min Count Period Beginning At	NW Main St/Hwy 47 (Northbound)				NW Main St/Hwy 47 (Southbound)				Sunset Ave (Eastbound)				Sunset Ave (Westbound)				Total	Hourly Totals
	Left	Thru	Right	U	Left	Thru	Right	U	Left	Thru	Right	U	Left	Thru	Right	U		
4:00 PM	0	22	0	0	1	19	0	0	0	0	0	0	3	0	2	0	47	
4:05 PM	0	21	2	0	3	19	0	0	0	0	0	0	2	0	0	0	47	
4:10 PM	0	18	0	0	1	16	0	0	0	0	0	0	5	0	0	0	40	
4:15 PM	0	30	0	0	0	13	0	0	0	0	0	0	2	0	1	0	46	
4:20 PM	0	19	0	0	0	24	0	0	0	0	0	0	2	0	0	0	45	
4:25 PM	0	25	2	0	0	22	0	0	0	0	0	0	0	0	1	0	50	
4:30 PM	0	21	1	0	0	17	0	0	0	0	0	0	2	0	0	0	41	
4:35 PM	0	23	1	0	0	21	0	0	0	0	0	0	2	0	0	0	47	
4:40 PM	0	19	1	0	0	19	0	0	0	0	0	0	0	0	0	0	39	
4:45 PM	0	20	1	0	0	10	0	0	0	0	0	0	0	0	0	0	31	
4:50 PM	0	22	2	0	0	13	0	0	0	0	0	0	2	0	2	0	41	
4:55 PM	0	20	0	0	0	17	0	0	0	0	0	0	3	0	1	0	41	515
5:00 PM	0	28	1	0	0	16	0	0	0	0	0	0	1	0	1	0	47	515
5:05 PM	0	21	0	0	0	19	0	0	0	0	0	0	0	0	2	0	42	510
5:10 PM	0	18	1	0	0	16	0	0	0	0	0	0	1	0	0	0	36	506
5:15 PM	0	25	0	0	0	11	0	0	0	0	0	0	0	0	0	0	36	496
5:20 PM	0	20	1	0	1	11	0	0	0	0	0	0	0	0	2	0	35	486
5:25 PM	0	15	1	0	0	11	0	0	0	0	0	0	2	0	0	0	29	465
5:30 PM	0	21	0	0	2	8	0	0	0	0	0	0	0	0	0	0	31	455
5:35 PM	0	17	1	0	1	12	0	0	0	0	0	0	1	0	0	0	32	440
5:40 PM	0	19	3	0	0	9	0	0	0	0	0	0	2	0	2	0	35	436
5:45 PM	0	19	1	0	1	8	0	0	0	0	0	0	3	0	1	0	33	438
5:50 PM	0	11	0	0	1	19	0	0	0	0	0	0	0	0	0	0	31	428
5:55 PM	0	19	1	0	0	9	0	0	0	0	0	0	1	0	0	0	30	417
Peak 15-Min Flowrates	Northbound				Southbound				Eastbound				Westbound				Total	
	Left	Thru	Right	U	Left	Thru	Right	U	Left	Thru	Right	U	Left	Thru	Right	U		
All Vehicles	0	296	8	0	0	236	0	0	0	0	0	0	16	0	8	0	564	
Heavy Trucks	0	20	0	0	0	4	0	0	0	0	0	0	4	0	0	0	28	
Pedestrians		0				0								0			0	
Bicycles	0	4	0		0	2	0		0	0	0		0	0	0		6	
Railroad																		
Stopped Buses																		

Comments:

**LOCATION:** NW Main St/Hwy 47 -- Sunset Ave  
**CITY/STATE:** Banks, OR

**QC JOB #:** 12766108  
**DATE:** Sat, Dec 06 2014

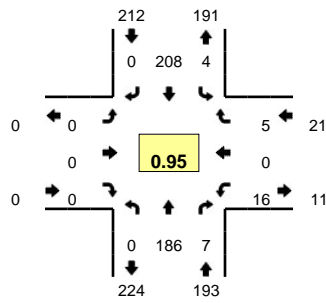

**Peak-Hour: 12:15 PM -- 1:15 PM**  
**Peak 15-Min: 12:45 PM -- 1:00 PM**

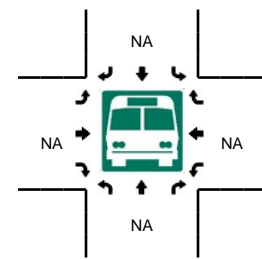
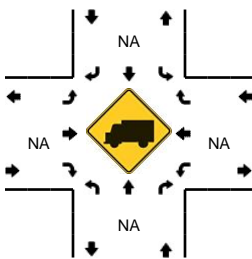
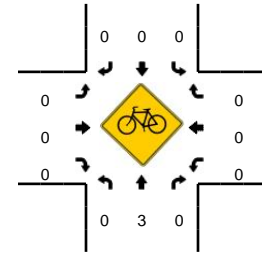
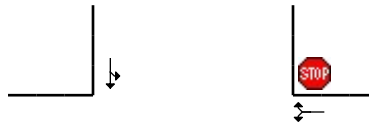
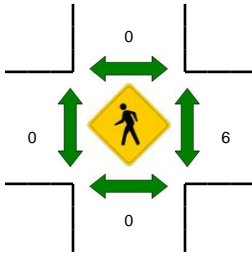
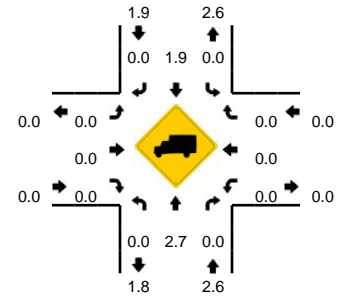

5-Min Count Period Beginning At	NW Main St/Hwy 47 (Northbound)				NW Main St/Hwy 47 (Southbound)				Sunset Ave (Eastbound)				Sunset Ave (Westbound)				Total	Hourly Totals
	Left	Thru	Right	U	Left	Thru	Right	U	Left	Thru	Right	U	Left	Thru	Right	U		
11:45 AM	0	14	0	0	1	15	0	0	0	0	0	0	2	0	2	0	34	367
11:50 AM	0	13	2	0	0	9	0	0	0	0	0	0	0	0	1	0	25	359
11:55 AM	0	10	0	0	1	24	0	0	0	0	0	0	0	0	0	0	35	367
12:00 PM	0	11	0	0	0	18	0	0	0	0	0	0	2	0	0	0	31	373
12:05 PM	0	16	0	0	1	16	0	0	0	0	0	0	0	0	1	0	34	379
12:10 PM	0	7	2	0	0	18	0	0	0	0	0	0	1	0	0	0	28	370
12:15 PM	0	21	1	0	0	12	0	0	0	0	0	0	3	0	0	0	37	373
12:20 PM	0	27	0	0	0	18	0	0	0	0	0	0	1	0	0	0	46	389
12:25 PM	0	12	0	0	1	16	0	0	0	0	0	0	2	0	0	0	31	394
12:30 PM	0	9	0	0	1	18	0	0	0	0	0	0	3	0	0	0	31	396
12:35 PM	0	13	1	0	1	22	0	0	0	0	0	0	1	0	1	0	39	408
12:40 PM	0	13	1	0	0	13	0	0	0	0	0	0	3	0	2	0	32	403
12:45 PM	0	23	0	0	0	21	0	0	0	0	0	0	1	0	0	0	45	414
12:50 PM	0	8	0	0	0	23	0	0	0	0	0	0	0	0	1	0	32	421
12:55 PM	0	14	2	0	0	19	0	0	0	0	0	0	0	0	0	0	35	421
1:00 PM	0	14	2	0	0	22	0	0	0	0	0	0	0	0	1	0	39	429
1:05 PM	0	13	0	0	1	10	0	0	0	0	0	0	1	0	0	0	25	420
1:10 PM	0	19	0	0	0	14	0	0	0	0	0	0	1	0	0	0	34	426
1:15 PM	0	9	0	0	0	14	0	0	0	0	0	0	1	0	0	0	24	413
1:20 PM	0	15	1	0	0	15	0	0	0	0	0	0	1	0	1	0	33	400
1:25 PM	0	14	0	0	1	13	0	0	0	0	0	0	0	0	0	0	28	397
1:30 PM	0	17	0	0	0	9	0	0	0	0	0	0	1	0	0	0	27	393
1:35 PM	0	19	0	0	1	14	0	0	0	0	0	0	2	0	0	0	36	390
1:40 PM	0	18	2	0	0	18	0	0	0	0	0	0	0	0	1	0	39	397
Peak 15-Min Flowrates	Northbound				Southbound				Eastbound				Westbound				Total	
	Left	Thru	Right	U	Left	Thru	Right	U	Left	Thru	Right	U	Left	Thru	Right	U		
All Vehicles	0	180	8	0	0	252	0	0	0	0	0	0	4	0	4	0	448	
Heavy Trucks	0	8	0	0	0	8	0	0	0	0	0	0	0	0	0	0	16	
Pedestrians	0	0	0	0	0	0	0	0	0	0	0	0	8	0	0	0	8	
Bicycles	0	0	0	0	0	0	0	0	0	0	0	0	0	0	0	0	0	
Railroad																		
Stopped Buses																		

Comments:

**LOCATION:** NW Main St/Hwy 47 -- Banks HS Acc  
**CITY/STATE:** Banks, OR

**QC JOB #:** 12766109  
**DATE:** Tue, Dec 16 2014

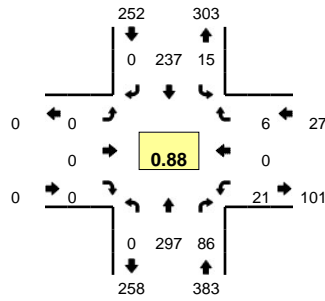

**Peak-Hour: 4:10 PM -- 5:10 PM**  
**Peak 15-Min: 4:15 PM -- 4:30 PM**

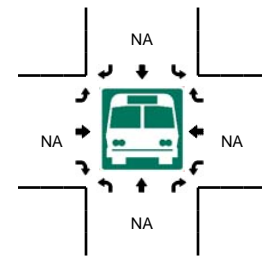
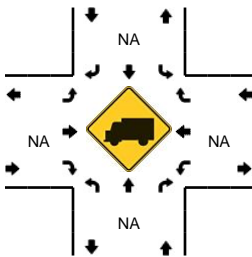
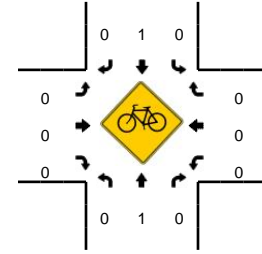
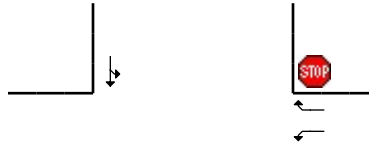
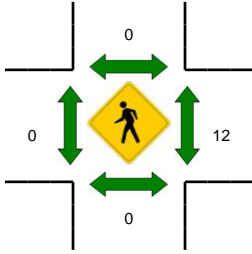
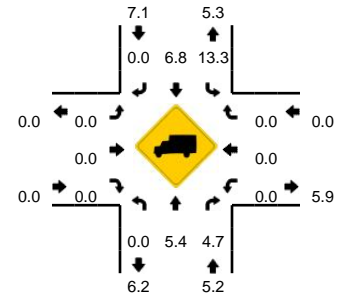

5-Min Count Period Beginning At	NW Main St/Hwy 47 (Northbound)				NW Main St/Hwy 47 (Southbound)				Banks HS Acc (Eastbound)				Banks HS Acc (Westbound)				Total	Hourly Totals
	Left	Thru	Right	U	Left	Thru	Right	U	Left	Thru	Right	U	Left	Thru	Right	U		
4:00 PM	0	23	0	0	2	20	0	0	0	0	0	0	4	0	3	0	52	
4:05 PM	0	19	5	0	2	20	0	0	0	0	0	0	6	0	5	0	57	
4:10 PM	0	20	7	0	1	19	0	0	0	0	0	0	3	0	0	0	50	
4:15 PM	0	32	7	0	2	20	0	0	0	0	0	0	4	0	1	0	66	
4:20 PM	0	19	10	0	1	27	0	0	0	0	0	0	3	0	0	0	60	
4:25 PM	0	29	9	0	0	23	0	0	0	0	0	0	1	0	0	0	62	
4:30 PM	0	21	7	0	3	19	0	0	0	0	0	0	0	0	0	0	50	
4:35 PM	0	28	7	0	2	20	0	0	0	0	0	0	4	0	2	0	63	
4:40 PM	0	18	9	0	1	22	0	0	0	0	0	0	0	0	0	0	50	
4:45 PM	0	20	4	0	1	15	0	0	0	0	0	0	0	0	0	0	40	
4:50 PM	0	29	7	0	2	16	0	0	0	0	0	0	3	0	1	0	58	
4:55 PM	0	24	6	0	0	21	0	0	0	0	0	0	0	0	1	0	52	660
5:00 PM	0	32	3	0	0	14	0	0	0	0	0	0	2	0	1	0	52	660
5:05 PM	0	25	10	0	2	21	0	0	0	0	0	0	1	0	0	0	59	662
5:10 PM	0	19	4	0	0	12	0	0	0	0	0	0	1	0	0	0	36	648
5:15 PM	0	26	3	0	2	16	0	0	0	0	0	0	2	0	0	0	49	631
5:20 PM	0	23	6	1	0	12	0	0	0	0	0	0	1	0	1	0	44	615
5:25 PM	0	16	2	0	2	15	0	0	0	0	0	0	5	0	0	1	41	594
5:30 PM	0	23	2	0	2	7	0	0	0	0	0	0	1	0	0	0	35	579
5:35 PM	0	18	0	0	1	10	0	0	0	0	0	0	1	0	2	0	32	548
5:40 PM	0	21	2	0	0	12	0	0	0	0	0	0	0	0	0	0	35	533
5:45 PM	0	18	2	0	1	15	0	0	0	0	0	0	0	0	0	0	36	529
5:50 PM	0	18	0	0	0	18	0	0	0	0	0	0	1	0	0	0	37	508
5:55 PM	0	18	2	0	0	10	0	0	0	0	0	0	0	0	0	0	30	486
Peak 15-Min Flowrates	Northbound				Southbound				Eastbound				Westbound				Total	
	Left	Thru	Right	U	Left	Thru	Right	U	Left	Thru	Right	U	Left	Thru	Right	U		
All Vehicles	0	320	104	0	12	280	0	0	0	0	0	0	32	0	4	0	752	
Heavy Trucks	0	16	8		0	12	0		0	0	0		0	0	0		36	
Pedestrians		0				0								20			20	
Bicycles	0	0	0		0	1	0		0	0	0		0	0	0		1	
Railroad																		
Stopped Buses																		

Comments:

**LOCATION:** NW Main St/Hwy 47 -- Banks HS Acc  
**CITY/STATE:** Banks, OR

**QC JOB #:** 12766110  
**DATE:** Sat, Dec 06 2014

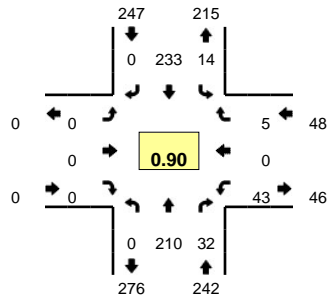

**Peak-Hour: 12:15 PM -- 1:15 PM**  
**Peak 15-Min: 12:45 PM -- 1:00 PM**

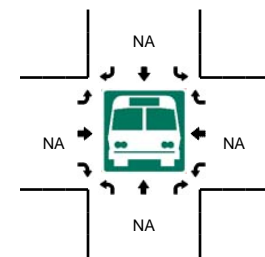
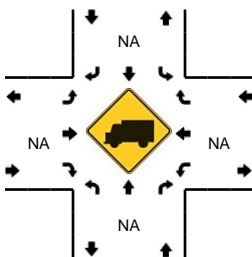
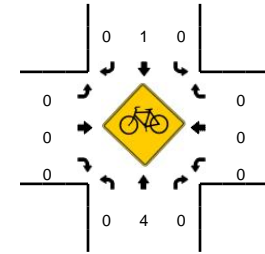
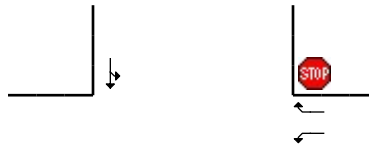
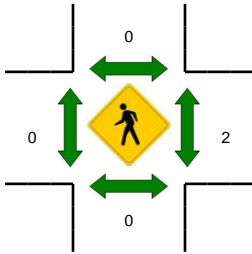
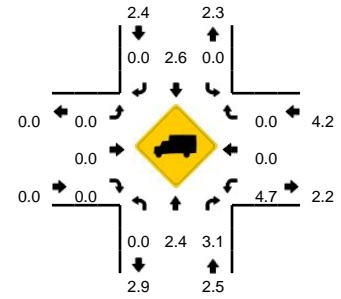

5-Min Count Period Beginning At	NW Main St/Hwy 47 (Northbound)				NW Main St/Hwy 47 (Southbound)				Banks HS Acc (Eastbound)				Banks HS Acc (Westbound)				Total	Hourly Totals	
	Left	Thru	Right	U	Left	Thru	Right	U	Left	Thru	Right	U	Left	Thru	Right	U			
11:45 AM	0	13	4	0	0	16	0	0	0	0	0	0	0	2	0	0	0	35	440
11:50 AM	0	14	2	0	0	15	0	0	0	0	0	0	0	4	0	1	0	36	440
11:55 AM	0	10	1	0	4	20	0	0	0	0	0	0	0	0	0	1	0	36	446
12:00 PM	0	10	3	0	0	19	0	0	0	0	0	0	0	1	0	0	0	33	438
12:05 PM	0	20	1	0	2	18	0	0	0	0	0	0	0	4	0	0	0	45	450
12:10 PM	0	9	2	0	1	16	0	0	0	0	0	0	0	4	0	0	0	32	430
12:15 PM	0	22	1	0	0	16	0	0	0	0	0	0	0	3	0	1	0	43	430
12:20 PM	0	28	4	0	1	22	0	0	0	0	0	0	0	2	0	1	0	58	459
12:25 PM	0	14	3	0	2	18	0	0	0	0	0	0	0	1	0	0	0	38	468
12:30 PM	0	10	4	0	3	19	0	0	0	0	0	0	0	4	0	0	0	40	472
12:35 PM	0	14	2	0	3	17	0	0	0	0	0	0	0	0	0	1	0	37	477
12:40 PM	0	19	1	0	1	17	0	0	0	0	0	0	0	1	0	0	0	39	472
12:45 PM	0	20	5	0	0	23	0	0	0	0	0	0	0	2	0	0	0	50	487
12:50 PM	0	11	7	0	3	26	0	0	0	0	0	0	0	4	0	1	0	52	503
12:55 PM	0	22	1	0	0	22	0	0	0	0	0	0	0	2	0	0	0	47	514
1:00 PM	0	16	0	0	0	25	0	0	0	0	0	0	0	1	0	0	0	42	523
1:05 PM	0	16	1	0	1	13	0	0	0	0	0	0	0	7	0	0	0	38	516
1:10 PM	0	18	3	0	0	15	0	0	0	0	0	0	0	16	0	1	0	53	537
1:15 PM	0	11	1	0	0	15	0	0	0	0	0	0	0	7	0	0	0	34	528
1:20 PM	0	17	0	0	0	16	0	0	0	0	0	0	0	0	0	0	0	33	503
1:25 PM	0	14	1	0	1	18	0	0	0	0	0	0	0	2	0	1	0	37	502
1:30 PM	0	22	0	0	0	15	0	0	0	0	0	0	0	0	0	0	0	37	499
1:35 PM	0	21	1	0	0	14	0	0	0	0	0	0	0	0	0	0	0	36	498
1:40 PM	0	20	0	0	0	17	0	0	0	0	0	0	0	0	0	0	0	37	496
Peak 15-Min Flowrates	Northbound				Southbound				Eastbound				Westbound				Total		
	Left	Thru	Right	U	Left	Thru	Right	U	Left	Thru	Right	U	Left	Thru	Right	U			
All Vehicles	0	212	52	0	12	284	0	0	0	0	0	0	0	32	0	4	0	596	
Heavy Trucks	0	8	0	0	0	12	0	0	0	0	0	0	0	4	0	0	0	24	
Pedestrians	0	0	0	0	0	0	0	0	0	0	0	0	0	4	0	0	0	4	
Bicycles	0	0	0	0	0	0	0	0	0	0	0	0	0	0	0	0	0	0	
Railroad																			
Stopped Buses																			

Comments:

**LOCATION:** NW Main St/Hwy 47 -- NW Trellis Way  
**CITY/STATE:** Banks, OR

**QC JOB #:** 12766111  
**DATE:** Tue, Dec 16 2014

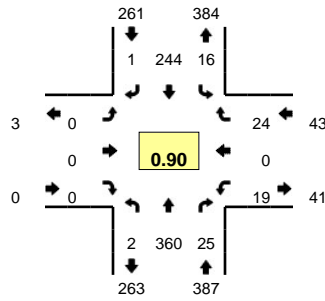

**Peak-Hour: 4:10 PM -- 5:10 PM**  
**Peak 15-Min: 4:15 PM -- 4:30 PM**

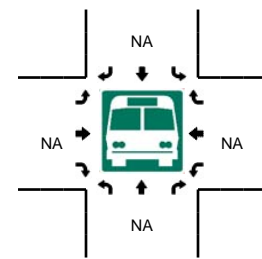
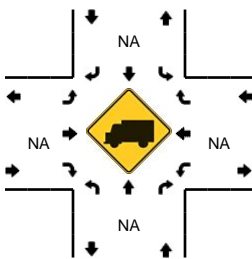
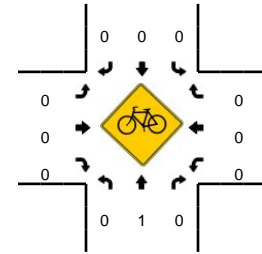
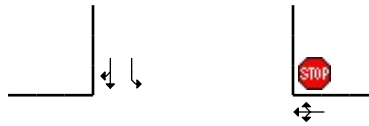
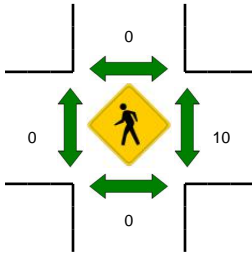
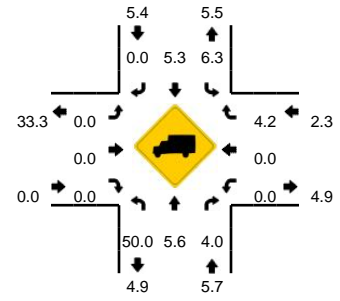

5-Min Count Period Beginning At	NW Main St/Hwy 47 (Northbound)				NW Main St/Hwy 47 (Southbound)				NW Trellis Way (Eastbound)				NW Trellis Way (Westbound)				Total	Hourly Totals
	Left	Thru	Right	U	Left	Thru	Right	U	Left	Thru	Right	U	Left	Thru	Right	U		
4:00 PM	0	21	2	0	1	25	0	0	0	0	0	0	3	0	3	0	55	
4:05 PM	0	21	0	0	3	24	0	0	0	0	0	0	1	0	1	0	50	
4:10 PM	0	21	1	0	0	21	0	0	0	0	0	0	0	0	3	0	46	
4:15 PM	0	36	1	0	2	22	0	0	0	0	0	0	0	0	2	0	63	
4:20 PM	0	30	2	0	0	31	0	0	0	0	0	0	4	0	2	0	69	
4:25 PM	0	34	0	0	2	23	0	0	0	0	0	0	1	0	1	0	61	
4:30 PM	0	35	1	0	0	20	0	0	0	0	0	0	1	0	1	0	58	
4:35 PM	0	31	1	0	1	21	0	0	0	0	0	0	2	0	1	0	57	
4:40 PM	0	22	2	0	1	20	0	0	0	0	0	0	1	0	2	0	48	
4:45 PM	0	28	2	0	1	17	0	0	0	0	0	0	1	0	1	0	50	
4:50 PM	0	31	4	0	3	13	0	0	0	0	0	0	0	0	2	0	53	
4:55 PM	0	30	6	0	3	18	1	0	0	0	0	0	4	0	3	0	65	675
5:00 PM	0	27	2	0	2	18	0	0	0	0	0	0	3	0	4	0	56	676
5:05 PM	2	35	3	0	1	20	0	0	0	0	0	0	2	0	2	0	65	691
5:10 PM	1	22	1	0	0	12	0	0	0	0	0	0	4	0	0	0	40	685
5:15 PM	0	29	0	0	2	17	0	0	0	0	0	1	2	0	0	0	51	673
5:20 PM	0	29	5	0	3	12	0	0	0	0	0	0	0	0	2	0	51	655
5:25 PM	0	15	0	0	1	18	0	0	0	0	0	0	5	0	2	0	41	635
5:30 PM	0	24	4	0	0	8	0	0	0	0	0	0	1	0	3	0	40	617
5:35 PM	0	18	2	0	0	12	0	0	0	0	0	0	0	0	1	0	33	593
5:40 PM	0	24	3	0	1	11	0	0	1	0	0	0	2	0	1	0	43	588
5:45 PM	0	15	0	0	2	11	0	0	0	0	0	0	0	0	2	0	30	568
5:50 PM	0	15	2	0	3	17	0	0	1	0	0	0	0	0	2	0	40	555
5:55 PM	0	19	3	0	2	8	0	0	0	0	0	0	0	0	4	0	36	526
Peak 15-Min Flowrates	Northbound				Southbound				Eastbound				Westbound				Total	
	Left	Thru	Right	U	Left	Thru	Right	U	Left	Thru	Right	U	Left	Thru	Right	U		
All Vehicles	0	400	12	0	16	304	0	0	0	0	0	0	20	0	20	0	772	
Heavy Trucks	0	20	0		0	8	0		0	0	0		0	0	0		28	
Pedestrians		0				0				0				4			4	
Bicycles	0	0	0		0	0	0		0	0	0		0	0	0		0	
Railroad																		
Stopped Buses																		

Comments:

**LOCATION:** NW Main St/Hwy 47 -- NW Trellis Way  
**CITY/STATE:** Banks, OR

**QC JOB #:** 12766112  
**DATE:** Sat, Dec 06 2014

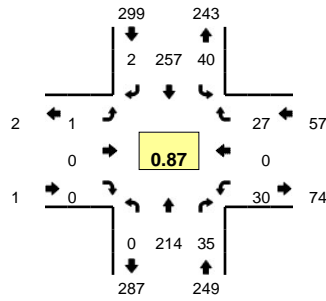

**Peak-Hour: 12:15 PM -- 1:15 PM**  
**Peak 15-Min: 12:45 PM -- 1:00 PM**

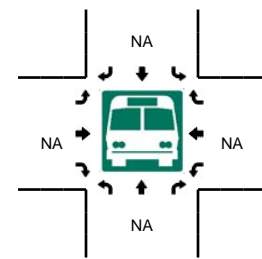
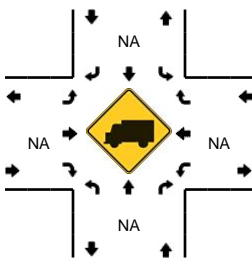
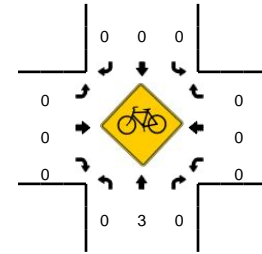
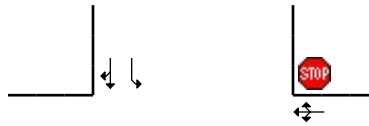
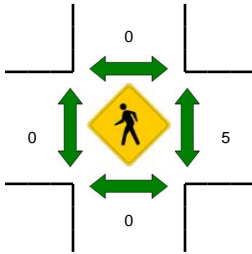
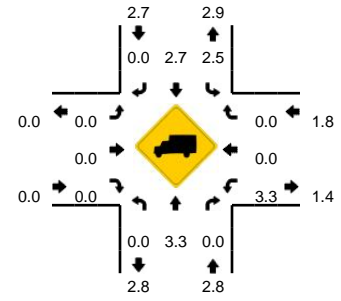

5-Min Count Period Beginning At	NW Main St/Hwy 47 (Northbound)				NW Main St/Hwy 47 (Southbound)				NW Trellis Way (Eastbound)				NW Trellis Way (Westbound)				Total	Hourly Totals
	Left	Thru	Right	U	Left	Thru	Right	U	Left	Thru	Right	U	Left	Thru	Right	U		
11:45 AM	0	20	3	0	6	16	0	0	0	0	0	0	0	0	1	0	46	504
11:50 AM	0	14	4	0	7	18	0	0	0	0	0	0	2	0	1	0	46	508
11:55 AM	0	11	1	0	4	18	0	0	0	0	0	0	3	0	2	0	39	499
12:00 PM	0	11	2	0	3	22	0	0	0	0	0	0	1	0	0	0	39	496
12:05 PM	1	16	3	0	3	25	0	0	0	0	0	0	0	0	5	0	53	511
12:10 PM	0	10	3	0	2	22	0	0	0	0	0	0	2	0	2	0	41	502
12:15 PM	0	26	3	0	1	18	0	0	0	0	0	0	5	0	0	0	53	504
12:20 PM	0	23	4	0	3	21	0	0	1	0	0	0	0	0	5	0	57	528
12:25 PM	0	12	1	0	6	14	0	0	0	0	0	0	2	0	3	0	38	534
12:30 PM	0	14	2	0	2	23	1	0	0	0	0	0	3	0	1	0	46	540
12:35 PM	0	14	2	0	4	14	0	0	0	0	0	0	1	0	2	0	37	544
12:40 PM	0	21	2	0	6	15	0	0	0	0	0	0	0	0	1	0	45	540
12:45 PM	0	22	5	0	1	23	0	0	0	0	0	0	3	0	1	0	55	549
12:50 PM	0	14	6	0	2	32	0	0	0	0	0	0	6	0	4	0	64	567
12:55 PM	0	23	2	0	5	22	0	0	0	0	0	0	2	0	2	0	56	584
1:00 PM	0	12	6	0	5	22	0	1	0	0	0	0	1	0	1	0	48	593
1:05 PM	0	16	1	0	2	20	1	0	0	0	0	0	4	0	3	0	47	587
1:10 PM	0	17	1	0	2	33	0	0	0	0	0	0	3	0	4	0	60	606
1:15 PM	0	10	2	0	2	20	0	0	0	0	0	0	3	0	1	0	38	591
1:20 PM	0	13	4	0	2	16	0	0	0	0	0	0	8	0	1	0	44	578
1:25 PM	0	12	3	0	0	19	0	0	0	0	0	0	3	0	4	0	41	581
1:30 PM	0	20	1	0	6	12	0	0	0	0	0	0	4	0	4	0	47	582
1:35 PM	0	15	7	0	0	14	0	0	0	0	0	0	2	0	2	0	40	585
1:40 PM	0	15	3	0	3	16	0	0	0	0	0	0	1	0	3	0	41	581
Peak 15-Min Flowrates	Northbound				Southbound				Eastbound				Westbound				Total	
	Left	Thru	Right	U	Left	Thru	Right	U	Left	Thru	Right	U	Left	Thru	Right	U		
All Vehicles	0	236	52	0	32	308	0	0	0	0	0	0	44	0	28	0	700	
Heavy Trucks	0	8	0	0	0	20	0	0	0	0	0	0	0	0	0	0	28	
Pedestrians	0	0	0	0	0	0	0	0	0	0	0	0	4	0	0	0	4	
Bicycles	0	0	0	0	0	0	0	0	0	0	0	0	0	0	0	0	0	
Railroad																		
Stopped Buses																		

Comments:

**LOCATION:** NW Main St/Hwy 47 -- NW Oak Way  
**CITY/STATE:** Banks, OR

**QC JOB #:** 12766113  
**DATE:** Tue, Dec 16 2014

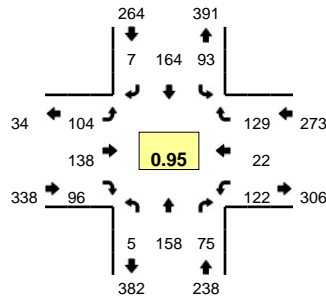

**Peak-Hour: 4:10 PM -- 5:10 PM**  
**Peak 15-Min: 4:15 PM -- 4:30 PM**

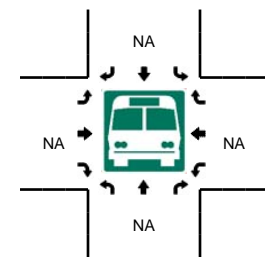
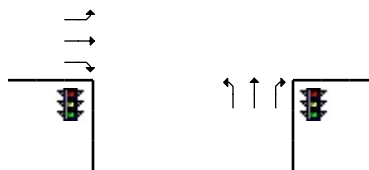
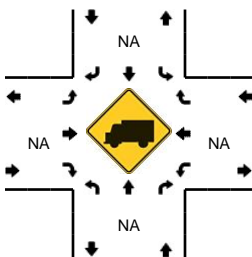
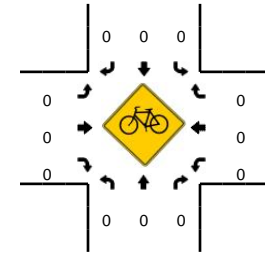
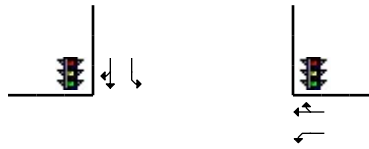
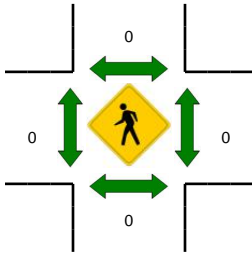
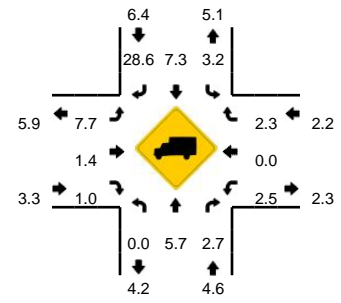

5-Min Count Period Beginning At	NW Main St/Hwy 47 (Northbound)				NW Main St/Hwy 47 (Southbound)				NW Oak Way (Eastbound)				NW Oak Way (Westbound)				Total	Hourly Totals
	Left	Thru	Right	U	Left	Thru	Right	U	Left	Thru	Right	U	Left	Thru	Right	U		
4:00 PM	0	13	6	0	9	17	0	0	2	7	7	0	6	6	9	0	82	
4:05 PM	5	12	6	0	12	18	1	0	4	9	7	0	7	2	4	0	87	
4:10 PM	1	14	4	0	3	13	0	0	3	6	4	0	7	3	8	0	66	
4:15 PM	0	12	2	0	8	17	0	0	10	11	8	0	9	2	13	0	92	
4:20 PM	0	10	8	0	10	24	1	0	15	11	10	0	9	0	7	0	105	
4:25 PM	0	16	3	0	11	10	2	0	9	13	10	0	10	1	10	0	95	
4:30 PM	0	12	8	0	10	9	1	0	11	12	5	0	14	3	15	0	100	
4:35 PM	0	15	6	0	12	15	0	0	4	15	9	0	12	2	10	0	100	
4:40 PM	0	8	6	0	8	13	1	0	7	7	7	0	13	1	10	0	81	
4:45 PM	1	13	12	0	4	14	0	0	11	13	6	0	7	0	7	0	88	
4:50 PM	0	17	7	0	5	8	0	0	9	21	8	0	7	3	9	0	94	
4:55 PM	2	14	6	0	6	13	0	0	8	6	9	0	13	5	17	0	99	1089
5:00 PM	0	14	5	0	10	13	2	0	6	2	13	0	10	1	12	0	88	1095
5:05 PM	1	13	8	0	6	15	0	0	11	21	7	0	11	1	11	0	105	1113
5:10 PM	1	13	10	0	7	10	1	0	4	11	9	0	13	3	8	0	90	1137
5:15 PM	3	20	7	0	4	14	1	0	3	10	4	0	12	1	7	0	86	1131
5:20 PM	0	18	13	0	4	10	0	0	5	10	11	0	8	4	9	0	92	1118
5:25 PM	1	3	9	0	8	13	1	0	2	11	11	0	11	3	10	0	83	1106
5:30 PM	3	11	7	0	4	4	1	0	8	15	12	0	11	3	7	0	86	1092
5:35 PM	1	7	7	0	4	7	1	0	4	12	6	0	11	2	10	0	72	1064
5:40 PM	0	12	4	0	5	9	0	0	6	12	14	0	7	0	8	0	77	1060
5:45 PM	0	8	6	0	3	7	0	0	1	11	10	0	8	4	8	0	66	1038
5:50 PM	2	8	6	0	4	13	3	0	4	14	7	0	9	3	6	0	79	1023
5:55 PM	1	11	10	0	1	6	0	0	4	5	5	0	10	4	5	0	62	986
Peak 15-Min Flowrates	Northbound				Southbound				Eastbound				Westbound				Total	
	Left	Thru	Right	U	Left	Thru	Right	U	Left	Thru	Right	U	Left	Thru	Right	U		
All Vehicles	0	152	52	0	116	204	12	0	136	140	112	0	112	12	120	0	1168	
Heavy Trucks	0	8	0		0	8	4		12	0	0		8	0	0		40	
Pedestrians		0				0				0				0			0	
Bicycles		0				0				0				0			0	
Railroad																		
Stopped Buses																		

Comments:



**LOCATION:** NW Main St/Hwy 47 -- NW Oak Way  
**CITY/STATE:** Banks, OR

**QC JOB #:** 12766114  
**DATE:** Sat, Dec 06 2014

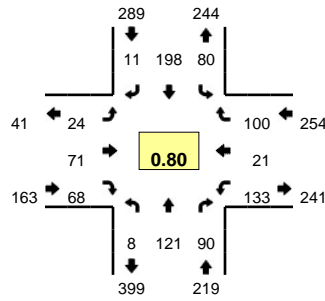

**Peak-Hour: 12:15 PM -- 1:15 PM**  
**Peak 15-Min: 12:45 PM -- 1:00 PM**

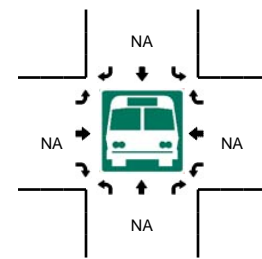
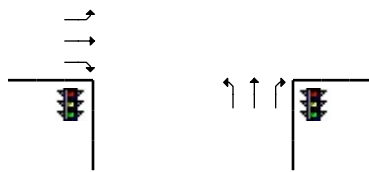
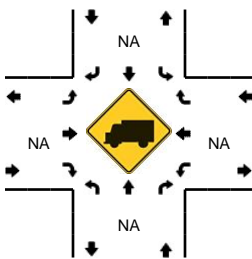
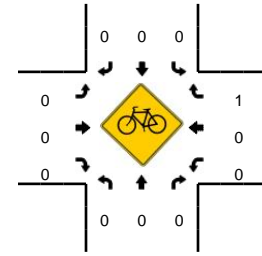
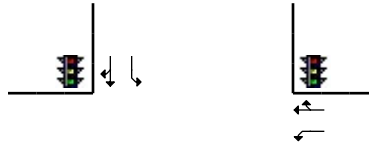
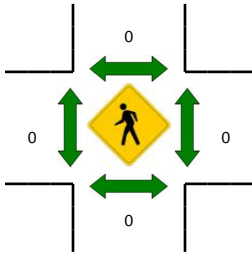
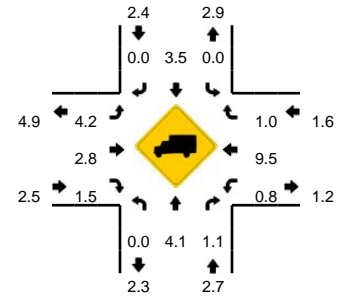

5-Min Count Period Beginning At	NW Main St/Hwy 47 (Northbound)				NW Main St/Hwy 47 (Southbound)				NW Oak Way (Eastbound)				NW Oak Way (Westbound)				Total	Hourly Totals
	Left	Thru	Right	U	Left	Thru	Right	U	Left	Thru	Right	U	Left	Thru	Right	U		
11:45 AM	1	15	9	0	5	9	0	0	3	2	4	0	7	0	5	0	60	732
11:50 AM	1	10	8	0	5	14	1	0	7	4	3	0	5	1	5	0	64	742
11:55 AM	0	8	3	0	4	18	2	0	1	4	1	0	10	2	3	0	56	735
12:00 PM	2	5	7	0	7	16	0	0	4	7	7	0	14	3	3	0	75	760
12:05 PM	2	9	8	0	6	18	1	0	4	4	3	0	10	0	5	0	70	769
12:10 PM	1	6	7	0	13	11	1	0	1	11	0	0	13	2	9	0	75	760
12:15 PM	0	10	6	0	10	12	0	0	4	4	10	0	16	5	14	0	91	776
12:20 PM	0	23	6	0	6	16	0	0	2	2	6	0	10	0	5	0	76	788
12:25 PM	0	2	5	0	3	15	0	0	2	5	4	0	9	1	7	0	53	801
12:30 PM	0	11	7	0	7	11	1	0	0	1	3	0	10	5	5	0	61	796
12:35 PM	0	6	10	0	9	14	0	0	1	4	6	0	9	0	8	0	67	816
12:40 PM	0	18	11	0	4	10	1	0	1	9	3	0	6	0	5	0	68	816
12:45 PM	1	11	9	0	8	17	2	0	4	11	10	0	11	3	10	0	97	853
12:50 PM	0	6	9	0	10	23	2	0	4	14	8	0	11	0	9	0	96	885
12:55 PM	2	9	9	0	5	21	1	0	3	9	7	1	18	2	10	0	97	926
1:00 PM	2	10	10	0	9	13	0	0	1	5	5	0	11	1	8	0	75	926
1:05 PM	1	5	2	0	5	20	0	0	0	6	3	0	13	2	11	0	68	924
1:10 PM	2	10	6	0	4	26	4	0	1	1	3	0	9	2	8	0	76	925
1:15 PM	1	6	4	0	3	17	2	0	2	8	5	0	10	3	3	0	64	898
1:20 PM	2	10	6	0	7	19	0	0	4	6	5	0	10	1	3	0	73	895
1:25 PM	0	9	5	0	7	15	2	0	3	9	6	0	15	3	4	0	78	920
1:30 PM	0	12	6	0	2	11	1	0	1	8	2	0	16	3	6	0	68	927
1:35 PM	2	12	5	0	3	14	1	0	2	3	8	0	7	3	8	0	68	928
1:40 PM	1	11	9	0	6	12	0	0	3	6	1	0	7	2	4	0	62	922
Peak 15-Min Flowrates	Northbound				Southbound				Eastbound				Westbound				Total	
	Left	Thru	Right	U	Left	Thru	Right	U	Left	Thru	Right	U	Left	Thru	Right	U		
All Vehicles	12	104	108	0	92	244	20	0	44	136	100	4	160	20	116	0	1160	
Heavy Trucks	0	4	0		0	16	0		0	8	0		4	4	0		36	
Pedestrians		0				0				0				0			0	
Bicycles	0	0	0		0	0	0		0	0	0		0	0	0		0	
Railroad																		
Stopped Buses																		

Comments:



<b>LOCATION:</b> NW Banks Rd west of NW Courting Hill Dr <b>SPECIFIC LOCATION:</b> 0 ft from <b>CITY/STATE:</b> Banks, OR														<b>QC JOB #:</b> 12766117 <b>DIRECTION:</b> EB/WB <b>DATE:</b> Jan 07 2015	
Start Time	Motor-cycles	Cars & Trailer	2 Axle Long	Buses	2 Axle 6 Tire	3 Axle Single	4 Axle Single	<5 Axle Double	5 Axle Double	>6 Axle Double	<6 Axle Multi	6 Axle Multi	>6 Axle Multi	Not Classified	Total
12:00 AM															
1:00 AM															
2:00 AM															
3:00 AM															
4:00 AM															
5:00 AM															
6:00 AM															
7:00 AM															
8:00 AM															
9:00 AM															
10:00 AM															
11:00 AM															
12:00 PM															
1:00 PM															
2:00 PM															
3:00 PM															
4:00 PM	0	75	13	0	14	3	0	0	0	0	0	0	0		105
5:00 PM	0	75	26	0	4	0	0	1	1	0	0	0	0		107
6:00 PM	0	63	12	0	6	0	0	0	0	0	0	0	0		81
7:00 PM	0	45	6	0	1	0	0	0	0	0	0	0	0		52
8:00 PM	0	28	3	0	4	0	0	0	0	0	0	0	0		35
9:00 PM	0	19	3	0	1	0	0	0	0	0	0	0	0		23
10:00 PM	0	11	2	0	0	0	0	0	0	0	0	0	0		13
11:00 PM	0	6	1	0	0	0	0	0	0	0	0	0	0		7
<b>Day Total</b>	0	322	66	0	30	3	0	1	1	0	0	0	0		423
<b>Percent</b>	0.0%	76.1%	15.6%	0.0%	7.1%	0.7%	0.0%	0.2%	0.2%	0.0%	0.0%	0.0%	0.0%		
AM Peak Volume															
PM Peak Volume		4:00 PM 75	5:00 PM 26		4:00 PM 14	4:00 PM 3		5:00 PM 1	5:00 PM 1						5:00 PM 107
<i>Comments:</i>															

<b>LOCATION:</b> NW Banks Rd west of NW Courting Hill Dr <b>SPECIFIC LOCATION:</b> 0 ft from <b>CITY/STATE:</b> Banks, OR														<b>QC JOB #:</b> 12766117 <b>DIRECTION:</b> EB/WB <b>DATE:</b> Jan 08 2015	
Start Time	Motor-cycles	Cars & Trailer	2 Axle Long	Buses	2 Axle 6 Tire	3 Axle Single	4 Axle Single	<5 Axle Double	5 Axle Double	>6 Axle Double	<6 Axle Multi	6 Axle Multi	>6 Axle Multi	Not Classified	Total
12:00 AM	0	2	0	0	1	0	0	0	0	0	0	0	0	0	3
1:00 AM	0	3	0	0	0	0	0	0	0	0	0	0	0	0	3
2:00 AM	0	3	1	0	1	0	0	0	0	0	0	0	0	0	5
3:00 AM	0	2	0	0	0	0	0	0	0	0	0	0	1	0	3
4:00 AM	0	7	2	0	0	0	0	0	0	0	0	0	0	0	9
5:00 AM	0	21	7	0	4	0	0	0	0	0	0	0	0	0	32
6:00 AM	0	45	16	0	2	1	0	1	0	0	0	0	0	0	65
7:00 AM	0	80	25	1	7	0	1	0	0	0	0	0	0	0	114
8:00 AM	0	77	15	0	7	3	0	2	0	0	0	0	0	0	104
9:00 AM	0	39	12	0	10	0	1	0	0	0	0	0	0	0	62
10:00 AM	0	30	11	0	2	0	0	1	0	0	0	0	0	0	44
11:00 AM	0	43	4	0	5	1	0	0	0	0	0	0	0	0	53
12:00 PM	0	55	11	0	9	1	0	1	0	0	0	0	0	0	77
1:00 PM	0	42	14	0	7	0	0	1	0	0	0	0	0	0	64
2:00 PM	0	61	11	0	5	0	0	0	0	0	0	0	0	0	77
3:00 PM	0	60	22	0	15	1	0	2	0	0	0	0	0	0	100
4:00 PM	2	97	25	0	8	1	0	0	0	0	0	0	0	0	133
5:00 PM	0	83	10	0	13	0	0	1	0	0	0	0	0	0	107
6:00 PM	0	55	7	0	7	0	0	0	0	0	0	0	0	0	69
7:00 PM	1	44	6	0	6	0	0	0	0	0	0	0	0	0	57
8:00 PM	0	23	4	0	2	0	0	0	0	0	0	0	0	0	29
9:00 PM	0	26	4	0	3	0	0	0	0	0	0	0	0	0	33
10:00 PM	0	11	3	0	2	0	0	0	0	0	0	0	0	0	16
11:00 PM	0	3	3	0	0	0	0	0	0	0	0	0	0	0	6
<b>Day Total</b>	3	912	213	1	116	8	2	9	0	0	0	0	1		1265
<b>Percent</b>	0.2%	72.1%	16.8%	0.1%	9.2%	0.6%	0.2%	0.7%	0.0%	0.0%	0.0%	0.0%	0.1%		
<b>ADT 1265</b>															
<b>AM Peak Volume</b>		7:00 AM	7:00 AM	7:00 AM	9:00 AM	8:00 AM	7:00 AM	8:00 AM					3:00 AM		7:00 AM
		80	25	1	10	3	1	2					1		114
<b>PM Peak Volume</b>	4:00 PM	4:00 PM	4:00 PM		3:00 PM	12:00 PM		3:00 PM							4:00 PM
	2	97	25		15	1		2							133
<i>Comments:</i>															

<b>LOCATION:</b> NW Banks Rd west of NW Courting Hill Dr <b>SPECIFIC LOCATION:</b> 0 ft from <b>CITY/STATE:</b> Banks, OR														<b>QC JOB #:</b> 12766117 <b>DIRECTION:</b> EB/WB <b>DATE:</b> Jan 09 2015	
Start Time	Motor-cycles	Cars & Trailer	2 Axle Long	Buses	2 Axle 6 Tire	3 Axle Single	4 Axle Single	<5 Axle Double	5 Axle Double	>6 Axle Double	<6 Axle Multi	6 Axle Multi	>6 Axle Multi	Not Classified	Total
12:00 AM	0	3	0	0	0	0	0	0	0	0	0	0	0	0	3
1:00 AM	0	6	0	0	0	0	0	0	0	0	0	0	0	0	6
2:00 AM	0	2	1	0	0	0	0	0	0	0	0	0	0	0	3
3:00 AM	0	1	0	0	0	0	0	0	0	0	0	0	0	0	1
4:00 AM	0	6	3	0	1	0	0	0	0	0	0	0	0	0	10
5:00 AM	0	16	10	0	4	0	0	0	0	0	0	0	0	0	30
6:00 AM	0	40	8	0	3	1	0	1	0	0	0	0	0	0	53
7:00 AM	0	67	14	1	7	0	0	0	0	0	0	0	0	0	89
8:00 AM	0	96	16	1	5	1	1	0	0	0	0	0	0	0	120
9:00 AM	2	26	14	0	3	1	0	3	0	0	0	0	0	0	49
10:00 AM	1	37	22	0	4	0	0	0	0	0	0	0	0	0	64
11:00 AM	0	53	14	0	8	0	0	0	1	0	0	0	0	0	76
12:00 PM	0	44	27	0	10	0	0	0	0	0	0	0	0	0	81
1:00 PM	1	64	22	0	10	1	0	0	1	1	0	0	0	0	100
2:00 PM	0	56	14	2	15	4	0	1	0	0	0	0	0	0	92
3:00 PM	0	79	27	2	13	1	0	2	0	0	0	0	0	0	124
4:00 PM	0	101	21	1	17	1	0	1	0	0	0	0	0	0	142
5:00 PM	0	66	21	0	5	0	0	1	0	0	0	0	0	0	93
6:00 PM	2	61	16	0	6	0	0	0	0	0	0	0	0	0	85
7:00 PM	0	40	6	0	2	0	0	0	0	0	0	0	0	0	48
8:00 PM	1	21	2	0	0	0	0	0	0	0	0	0	0	0	24
9:00 PM	0	23	5	0	3	0	0	0	0	0	0	0	0	0	31
10:00 PM	0	12	3	0	1	0	0	0	0	0	0	0	0	0	16
11:00 PM	0	8	4	0	1	0	0	0	0	0	0	0	0	0	13
<b>Day Total</b>	7	928	270	7	118	10	1	9	2	1	0	0	0		1353
<b>Percent</b>	0.5%	68.6%	20.0%	0.5%	8.7%	0.7%	0.1%	0.7%	0.1%	0.1%	0.0%	0.0%	0.0%		
<b>ADT</b> 1353															
<b>AM Peak</b> Volume	9:00 AM	8:00 AM	10:00 AM	7:00 AM	11:00 AM	6:00 AM	8:00 AM	9:00 AM	11:00 AM						8:00 AM
	2	96	22	1	8	1	1	3	1						120
<b>PM Peak</b> Volume	6:00 PM	4:00 PM	12:00 PM	2:00 PM	4:00 PM	2:00 PM	3:00 PM		1:00 PM	1:00 PM					4:00 PM
	2	101	27	2	17	4	2		1	1					142
<i>Comments:</i>															

<b>LOCATION:</b> NW Banks Rd west of NW Courting Hill Dr <b>SPECIFIC LOCATION:</b> 0 ft from <b>CITY/STATE:</b> Banks, OR														<b>QC JOB #:</b> 12766117 <b>DIRECTION:</b> EB/WB <b>DATE:</b> Jan 10 2015	
Start Time	Motor-cycles	Cars & Trailer	2 Axle Long	Buses	2 Axle 6 Tire	3 Axle Single	4 Axle Single	<5 Axle Double	5 Axle Double	>6 Axle Double	<6 Axle Multi	6 Axle Multi	>6 Axle Multi	Not Classified	Total
12:00 AM	0	3	0	0	0	0	0	0	0	0	0	0	0	0	3
1:00 AM	0	1	0	0	0	0	0	0	0	0	0	0	0	0	1
2:00 AM	0	3	2	0	0	0	0	0	0	0	0	0	0	0	5
3:00 AM	0	3	0	0	1	0	0	0	0	0	0	0	0	0	4
4:00 AM	0	4	0	0	0	0	0	0	0	0	0	0	0	0	4
5:00 AM	0	6	1	0	1	0	0	0	0	0	0	0	0	0	8
6:00 AM	0	11	5	0	0	1	0	0	0	0	0	0	0	0	17
7:00 AM	0	23	3	0	1	0	0	0	0	0	0	0	0	0	27
8:00 AM	0	17	2	0	3	0	0	1	0	0	0	0	0	0	23
9:00 AM	0	41	8	0	2	0	0	2	0	0	0	0	0	0	53
10:00 AM	0	57	10	0	10	0	0	0	0	0	0	0	0	0	77
11:00 AM	0	48	16	0	8	0	0	1	0	0	0	0	0	0	73
12:00 PM	0	65	10	0	3	0	0	1	0	0	0	0	0	0	79
1:00 PM	0	64	14	0	7	0	0	1	0	0	0	0	0	0	86
2:00 PM	0	37	5	0	2	0	0	0	0	0	0	0	0	0	44
3:00 PM	0	42	9	0	8	0	0	0	0	0	0	0	0	0	59
4:00 PM	0	51	8	0	6	0	0	0	0	0	0	0	0	0	65
5:00 PM	0	43	6	0	7	0	0	0	0	0	0	0	0	0	56
6:00 PM	0	31	10	0	5	0	0	0	0	0	0	0	0	0	46
7:00 PM	0	32	3	0	2	0	0	0	0	0	0	0	0	0	37
8:00 PM	0	22	6	0	4	0	0	0	0	0	0	0	0	0	32
9:00 PM	0	18	2	0	1	0	0	0	0	0	0	0	0	0	21
10:00 PM	0	17	5	0	0	0	0	0	0	0	0	0	0	0	22
11:00 PM	0	11	0	0	1	0	0	0	0	0	0	0	0	0	12
<b>Day Total</b>	0	650	125	0	72	1	0	6	0	0	0	0	0	0	854
<b>Percent</b>	0.0%	76.1%	14.6%	0.0%	8.4%	0.1%	0.0%	0.7%	0.0%	0.0%	0.0%	0.0%	0.0%	0.0%	
<b>ADT 854</b>															
AM Peak	10:00 AM		11:00 AM		10:00 AM		6:00 AM		9:00 AM						10:00 AM
Volume	57		16		10		1		2						77
PM Peak	12:00 PM		1:00 PM		3:00 PM		12:00 PM								1:00 PM
Volume	65		14		8		1								86
<i>Comments:</i>															

<b>LOCATION:</b> NW Banks Rd west of NW Courting Hill Dr <b>SPECIFIC LOCATION:</b> 0 ft from <b>CITY/STATE:</b> Banks, OR														<b>QC JOB #:</b> 12766117 <b>DIRECTION:</b> EB/WB <b>DATE:</b> Jan 11 2015	
Start Time	Motor-cycles	Cars & Trailer	2 Axle Long	Buses	2 Axle 6 Tire	3 Axle Single	4 Axle Single	<5 Axle Double	5 Axle Double	>6 Axle Double	<6 Axle Multi	6 Axle Multi	>6 Axle Multi	Not Classified	Total
12:00 AM	0	6	1	0	0	0	0	0	0	0	0	0	0	0	7
1:00 AM	0	0	0	0	0	0	0	0	0	0	0	0	0	0	0
2:00 AM	0	5	1	0	0	0	0	0	0	0	0	0	0	0	6
3:00 AM	0	0	0	0	0	0	0	0	0	0	0	0	0	0	0
4:00 AM	0	3	0	0	1	0	0	0	0	0	0	0	0	0	4
5:00 AM	0	7	0	0	0	0	0	0	0	0	0	0	0	0	7
6:00 AM	0	9	4	0	0	0	0	0	0	0	0	0	0	0	13
7:00 AM	0	20	1	0	0	1	0	0	0	0	0	0	0	0	22
8:00 AM	0	17	1	0	2	0	0	0	0	0	0	0	0	0	20
9:00 AM	0	34	6	0	4	0	0	1	0	0	0	0	0	0	45
10:00 AM	1	46	10	0	6	0	0	0	0	0	0	0	0	0	63
11:00 AM	0	43	10	1	2	0	0	2	0	0	0	0	0	0	58
12:00 PM	0	59	9	0	5	0	0	0	0	0	0	0	0	0	73
1:00 PM	0	43	14	0	2	0	0	0	0	0	0	0	0	0	59
2:00 PM	1	33	7	0	5	0	0	1	0	0	0	0	0	0	47
3:00 PM	0	39	22	0	4	0	0	0	0	0	0	0	0	0	65
4:00 PM	0	39	9	0	7	0	0	1	0	0	0	0	0	0	56
5:00 PM	0	47	5	0	2	0	0	0	0	0	0	0	0	0	54
6:00 PM	0	24	6	0	1	0	0	0	0	0	0	0	0	0	31
7:00 PM	0	25	5	0	4	0	0	0	0	0	0	0	0	0	34
8:00 PM	0	25	0	0	1	0	0	0	0	0	0	0	0	0	26
9:00 PM	0	11	3	0	0	0	0	0	0	0	0	0	0	0	14
10:00 PM	0	6	1	0	0	0	0	0	0	0	0	0	0	0	7
11:00 PM	0	4	1	0	0	0	0	0	0	0	0	0	0	0	5
<b>Day Total</b>	2	545	116	1	46	1	0	5	0	0	0	0	0	0	716
<b>Percent</b>	0.3%	76.1%	16.2%	0.1%	6.4%	0.1%	0.0%	0.7%	0.0%	0.0%	0.0%	0.0%	0.0%	0.0%	
<b>ADT</b> 716															
AM Peak	10:00 AM	10:00 AM	10:00 AM	11:00 AM	10:00 AM	7:00 AM		11:00 AM							10:00 AM
Volume	1	46	10	1	6	1		2							63
PM Peak	2:00 PM	12:00 PM	3:00 PM		4:00 PM			2:00 PM							12:00 PM
Volume	1	59	22		7			1							73
<i>Comments:</i>															

<b>LOCATION:</b> NW Banks Rd west of NW Courting Hill Dr <b>SPECIFIC LOCATION:</b> 0 ft from <b>CITY/STATE:</b> Banks, OR														<b>QC JOB #:</b> 12766117 <b>DIRECTION:</b> EB/WB <b>DATE:</b> Jan 12 2015		
Start Time	Motor-cycles	Cars & Trailer	2 Axle Long	Buses	2 Axle 6 Tire	3 Axle Single	4 Axle Single	<5 Axle Double	5 Axle Double	>6 Axle Double	<6 Axle Multi	6 Axle Multi	>6 Axle Multi	Not Classified	Total	
12:00 AM	0	1	3	0	0	0	0	0	0	0	0	0	0	0	4	
1:00 AM	0	2	2	0	0	0	0	0	0	0	0	0	0	0	4	
2:00 AM	0	0	1	0	0	0	0	0	0	0	0	0	0	0	1	
3:00 AM	0	2	0	0	0	0	0	0	0	0	0	0	0	0	2	
4:00 AM	0	6	3	0	1	0	0	0	0	0	0	0	0	0	10	
5:00 AM	0	18	7	0	4	0	0	0	0	0	0	0	0	0	29	
6:00 AM	0	44	9	0	5	0	0	0	0	0	0	0	1	0	59	
7:00 AM	0	81	16	1	9	1	0	0	1	0	0	0	0	0	109	
8:00 AM	0	75	19	1	10	0	0	1	0	0	0	0	0	0	106	
9:00 AM	0	36	10	1	6	1	0	0	0	0	0	0	0	0	54	
10:00 AM	0	36	19	0	4	0	0	2	1	0	0	0	0	0	62	
11:00 AM	0	40	17	0	6	1	0	0	0	0	0	0	0	0	64	
12:00 PM	0	38	9	1	7	0	0	0	0	0	0	0	0	0	55	
1:00 PM	0	43	9	0	7	1	0	1	0	0	0	0	0	0	61	
2:00 PM	0	55	14	0	6	1	0	0	0	0	0	0	0	0	76	
3:00 PM	0	64	24	1	10	2	0	0	0	0	0	0	0	0	101	
4:00 PM	0	90	13	0	15	1	0	1	0	0	0	0	0	0	120	
5:00 PM	0	83	31	0	9	0	0	0	0	0	0	0	0	0	123	
6:00 PM	2	43	9	0	2	0	0	0	0	0	0	0	0	0	56	
7:00 PM	1	23	4	0	2	0	0	0	0	0	0	0	0	0	30	
8:00 PM	0	24	2	0	1	0	0	0	0	0	0	0	0	0	27	
9:00 PM	0	37	13	0	2	0	0	0	0	0	0	0	0	0	52	
10:00 PM	0	14	3	0	2	0	0	0	0	0	0	0	0	0	19	
11:00 PM	0	5	1	0	0	0	0	0	0	0	0	0	0	0	6	
<b>Day Total</b>	3	860	238	5	108	8	0	5	2	0	0	0	1		1230	
<b>Percent</b>	0.2%	69.9%	19.3%	0.4%	8.8%	0.7%	0.0%	0.4%	0.2%	0.0%	0.0%	0.0%	0.1%			
<b>ADT 1230</b>																
<b>AM Peak Volume</b>	7:00 AM	8:00 AM	7:00 AM	8:00 AM	7:00 AM	10:00 AM	7:00 AM	6:00 AM	7:00 AM							7:00 AM
	81	19	1	10	1	2	1	1							109	
<b>PM Peak Volume</b>	6:00 PM	4:00 PM	5:00 PM	12:00 PM	4:00 PM	3:00 PM	1:00 PM									5:00 PM
	2	90	31	1	15	2	1									123
<i>Comments:</i>																

**LOCATION:** NW Banks Rd west of NW Courting Hill Dr **QC JOB #:** 12766117  
**SPECIFIC LOCATION:** 0 ft from **DIRECTION:** EB/WB  
**CITY/STATE:** Banks, OR **DATE:** Jan 13 2015

Start Time	Motor-cycles	Cars & Trailer	2 Axle Long	Buses	2 Axle 6 Tire	3 Axle Single	4 Axle Single	<5 Axle Double	5 Axle Double	>6 Axle Double	<6 Axle Multi	6 Axle Multi	>6 Axle Multi	Not Classified	Total
12:00 AM	0	1	0	0	1	0	0	0	0	0	0	0	0	0	2
1:00 AM	0	1	1	0	0	0	0	0	0	0	0	0	0	0	2
2:00 AM	0	0	0	0	0	0	0	0	0	0	0	0	0	0	0
3:00 AM	0	2	1	0	0	1	0	0	0	0	0	0	0	0	4
4:00 AM	0	9	4	0	1	0	0	0	0	0	0	0	0	0	14
5:00 AM	0	19	12	0	4	0	0	0	0	0	0	0	0	0	35
6:00 AM	0	42	5	0	6	1	0	0	0	0	0	0	0	0	54
7:00 AM	0	66	13	1	7	0	0	2	0	0	0	0	0	0	89
8:00 AM	0	87	20	0	8	0	0	0	0	0	0	0	0	0	115
9:00 AM	0	43	6	0	4	0	0	0	0	0	0	0	0	0	53
10:00 AM	0	36	6	0	5	0	0	1	0	0	0	0	0	0	48
11:00 AM	0	53	5	0	4	0	0	0	0	0	0	0	0	0	62
12:00 PM	0	50	12	0	3	0	0	1	0	0	0	0	0	0	66
1:00 PM	0	37	8	0	5	1	0	0	0	0	0	0	0	0	51
2:00 PM	0	50	17	0	9	1	0	1	0	0	0	0	0	0	78
3:00 PM	0	57	25	0	13	0	0	0	0	0	0	0	0	0	95
4:00 PM	1	81	24	1	14	0	0	2	0	0	0	0	0	0	123
5:00 PM	0	71	16	0	5	0	0	2	0	0	0	0	0	0	94
6:00 PM	0	63	10	0	6	1	0	0	0	0	0	0	0	0	80
7:00 PM	0	27	6	0	1	0	0	0	0	0	0	0	0	0	34
8:00 PM	0	29	5	0	1	0	0	0	0	0	0	0	0	0	35
9:00 PM	0	36	4	0	3	0	0	0	0	0	0	0	0	0	43
10:00 PM	0	7	3	0	0	0	0	0	0	0	0	0	0	0	10
11:00 PM	0	11	2	0	0	0	0	0	0	0	0	0	0	0	13

<b>Day Total</b>	1	878	205	2	100	5	0	9	0	0	0	0	0	0	1200
<b>Percent</b>	0.1%	73.2%	17.1%	0.2%	8.3%	0.4%	0.0%	0.8%	0.0%	0.0%	0.0%	0.0%	0.0%	0.0%	



<b>AM Peak Volume</b>	8:00 AM	8:00 AM	7:00 AM	8:00 AM	3:00 AM	7:00 AM	8:00 AM	115
<b>PM Peak Volume</b>	4:00 PM	4:00 PM	3:00 PM	4:00 PM	4:00 PM	1:00 PM	4:00 PM	123

Comments:

<b>LOCATION:</b> NW Banks Rd west of NW Courting Hill Dr <b>SPECIFIC LOCATION:</b> 0 ft from <b>CITY/STATE:</b> Banks, OR														<b>QC JOB #:</b> 12766117 <b>DIRECTION:</b> EB/WB <b>DATE:</b> Jan 14 2015	
Start Time	Motor-cycles	Cars & Trailer	2 Axle Long	Buses	2 Axle 6 Tire	3 Axle Single	4 Axle Single	<5 Axle Double	5 Axle Double	>6 Axle Double	<6 Axle Multi	6 Axle Multi	>6 Axle Multi	Not Classified	Total
12:00 AM	0	5	0	0	0	0	0	0	0	0	0	0	0		5
1:00 AM	0	3	0	0	0	0	0	0	0	0	0	0	0		3
2:00 AM	0	1	0	0	0	0	0	0	0	0	0	0	0		1
3:00 AM	0	2	1	0	0	1	0	0	0	0	0	0	0		4
4:00 AM	0	12	3	0	1	0	0	0	0	0	0	0	0		16
5:00 AM	0	16	9	0	4	0	0	0	0	0	0	0	0		29
6:00 AM	0	40	14	0	5	0	0	0	0	0	0	0	1		60
7:00 AM	0	67	15	0	10	0	0	1	0	0	0	0	0		93
8:00 AM	0	70	19	1	10	0	0	0	0	0	0	0	0		100
9:00 AM	0	57	14	0	4	0	0	2	0	0	0	0	0		77
10:00 AM	0	41	9	0	4	0	0	1	0	0	0	0	0		55
11:00 AM	0	49	11	0	3	0	0	0	0	0	0	0	0		63
12:00 PM	0	48	6	1	6	0	0	1	0	0	0	0	0		62
1:00 PM															
2:00 PM															
3:00 PM															
4:00 PM															
5:00 PM															
6:00 PM															
7:00 PM															
8:00 PM															
9:00 PM															
10:00 PM															
11:00 PM															
<b>Day Total</b>	0	411	101	2	47	1	0	5	0	0	0	0	1		568
<b>Percent</b>	0.0%	72.4%	17.8%	0.4%	8.3%	0.2%	0.0%	0.9%	0.0%	0.0%	0.0%	0.0%	0.2%		
AM Peak		8:00 AM	8:00 AM	8:00 AM	7:00 AM	3:00 AM		9:00 AM					6:00 AM		8:00 AM
Volume		70	19	1	10	1		2				1		100	
PM Peak		12:00 PM	12:00 PM	12:00 PM	12:00 PM			12:00 PM							12:00 PM
Volume		48	6	1	6			1						62	
<i>Comments:</i>															



<b>LOCATION:</b> NW Banks Rd west of NW Courting Hill Dr													<b>QC JOB #:</b> 12766117		
<b>SPECIFIC LOCATION:</b> 0 ft from													<b>DIRECTION:</b> EB/WB		
<b>CITY/STATE:</b> Banks, OR													<b>DATE:</b> Jan 07 2015 - Jan 14 2015		
Start Time	Motor-cycles	Cars & Trailer	2 Axle Long	Buses	2 Axle 6 Tire	3 Axle Single	4 Axle Single	<5 Axle Double	5 Axle Double	>6 Axle Double	<6 Axle Multi	6 Axle Multi	>6 Axle Multi	Not Classified	Total
<b>Grand Total</b>	16	5506	1334	18	637	37	3	49	5	1	0	0	3		7609
<b>Percent</b>	0.2%	72.4%	17.5%	0.2%	8.4%	0.5%	0.0%	0.6%	0.1%	0.0%	0.0%	0.0%	0.0%		
<b>ADT 1101</b>															
<i>Comments:</i>															



<b>LOCATION:</b> NW Banks Rd west of NW Courting Hill Dr <b>SPECIFIC LOCATION:</b> 0 ft from <b>CITY/STATE:</b> Banks, OR										<b>QC JOB #:</b> 12766117 <b>DIRECTION:</b> EB/WB <b>DATE:</b> Jan 07 2015 - Jan 11 2015	
Start Time	Mon	Tue	Wed 07-Jan-15	Thu 08-Jan-15	Fri 09-Jan-15	Average Weekday Hourly Traffic	Sat 10-Jan-15	Sun 11-Jan-15	Average Week Hourly Traffic	Average Week Profile	
12:00 AM				3	3	3	3	7	4		
1:00 AM				3	6	5	1	0	3		
2:00 AM				5	3	4	5	6	5		
3:00 AM				3	1	2	4	0	2		
4:00 AM				9	10	10	4	4	7		
5:00 AM				32	30	31	8	7	19		
6:00 AM				65	53	59	17	13	37		
7:00 AM				114	89	102	27	22	63		
8:00 AM				104	120	112	23	20	67		
9:00 AM				62	49	56	53	45	52		
10:00 AM				44	64	54	77	63	62		
11:00 AM				53	76	65	73	58	65		
12:00 PM				77	81	79	79	73	78		
1:00 PM				64	100	82	86	59	77		
2:00 PM				77	92	85	44	47	65		
3:00 PM				100	124	112	59	65	87		
4:00 PM			105	133	142	127	65	56	100		
5:00 PM			107	107	93	102	56	54	83		
6:00 PM			81	69	85	78	46	31	62		
7:00 PM			52	57	48	52	37	34	46		
8:00 PM			35	29	24	29	32	26	29		
9:00 PM			23	33	31	29	21	14	24		
10:00 PM			13	16	16	15	22	7	15		
11:00 PM			7	6	13	9	12	5	9		
<b>Day Total</b>			423	1265	1353	1302	854	716	1061		
% Weekday Average			32.5%	97.2%	103.9%						
% Week Average			39.9%	119.2%	127.5%	122.7%	80.5%	67.5%			
AM Peak Volume				7:00 AM 114	8:00 AM 120	8:00 AM 112	10:00 AM 77	10:00 AM 63	8:00 AM 67		
PM Peak Volume			5:00 PM 107	4:00 PM 133	4:00 PM 142	4:00 PM 127	1:00 PM 86	12:00 PM 73	4:00 PM 100		
<i>Comments:</i>											

<b>LOCATION:</b> NW Banks Rd west of NW Courting Hill Dr <b>SPECIFIC LOCATION:</b> 0 ft from <b>CITY/STATE:</b> Banks, OR						<b>QC JOB #:</b> 12766117 <b>DIRECTION:</b> EB/WB <b>DATE:</b> Jan 12 2015 - Jan 14 2015				
Start Time	Mon 12-Jan-15	Tue 13-Jan-15	Wed 14-Jan-15	Thu	Fri	Average Weekday Hourly Traffic	Sat	Sun	Average Week Hourly Traffic	Average Week Profile
12:00 AM	4	2	5			4			4	
1:00 AM	4	2	3			3			3	
2:00 AM	1	0	1			1			1	
3:00 AM	2	4	4			3			3	
4:00 AM	10	14	16			13			13	
5:00 AM	29	35	29			31			31	
6:00 AM	59	54	60			58			58	
7:00 AM	109	89	93			97			97	
8:00 AM	106	115	100			107			107	
9:00 AM	54	53	77			61			61	
10:00 AM	62	48	55			55			55	
11:00 AM	64	62	63			63			63	
12:00 PM	55	66	62			61			61	
1:00 PM	61	51				56			56	
2:00 PM	76	78				77			77	
3:00 PM	101	95				98			98	
4:00 PM	120	123				122			122	
5:00 PM	123	94				109			109	
6:00 PM	56	80				68			68	
7:00 PM	30	34				32			32	
8:00 PM	27	35				31			31	
9:00 PM	52	43				48			48	
10:00 PM	19	10				15			15	
11:00 PM	6	13				10			10	
<b>Day Total</b>	1230	1200	568			1223			1223	
% Weekday Average	94.5%	98.1%	46.4%							
% Week Average	115.9%	98.1%	46.4%			100.0%				
AM Peak	7:00 AM	8:00 AM	8:00 AM			8:00 AM			8:00 AM	
Volume	109	115	100			107			107	
PM Peak	5:00 PM	4:00 PM	12:00 PM			4:00 PM			4:00 PM	
Volume	123	123	62			122			122	
<i>Comments:</i>										

**SUMMARY - Tube Count - Volume Data (Weekend)**

<b>LOCATION:</b> NW Banks Rd west of NW Courting Hill Dr <b>SPECIFIC LOCATION:</b> 0 ft from <b>CITY/STATE:</b> Banks, OR				<b>QC JOB #:</b> 12766117 <b>DIRECTION:</b> EB/WB <b>DATE:</b> Jan 10 2015 - Jan 11 2015		
Start Time			Sat 10-Jan-15	Sun 11-Jan-15	Average Weekend Hourly Traffic	Average Weekend Profile
12:00 AM			3	7	5	
1:00 AM			1	0	1	
2:00 AM			5	6	6	
3:00 AM			4	0	2	
4:00 AM			4	4	4	
5:00 AM			8	7	8	
6:00 AM			17	13	15	
7:00 AM			27	22	25	
8:00 AM			23	20	22	
9:00 AM			53	45	49	
10:00 AM			77	63	70	
11:00 AM			73	58	66	
12:00 PM			79	73	76	
1:00 PM			86	59	73	
2:00 PM			44	47	46	
3:00 PM			59	65	62	
4:00 PM			65	56	61	
5:00 PM			56	54	55	
6:00 PM			46	31	39	
7:00 PM			37	34	36	
8:00 PM			32	26	29	
9:00 PM			21	14	18	
10:00 PM			22	7	15	
11:00 PM			12	5	9	
<b>Day Total</b>			854	716	792	
% Weekday Average						
% Week Average			107.8%	90.4%		
AM Peak Volume			10:00 AM 77	10:00 AM 63	10:00 AM 70	
PM Peak Volume			1:00 PM 86	12:00 PM 73	12:00 PM 76	
<i>Comments:</i>						

**LOCATION:** NW Banks Rd west of NW Courting Hill Dr  
**SPECIFIC LOCATION:** 0 ft from  
**CITY/STATE:** Banks, OR

**QC JOB #:** 12766117  
**DIRECTION:** EB/WB  
**DATE:** Jan 05 2015 - Jan 11 2015

Start Time	Mon 05-Jan-15	Tue 06-Jan-15	Wed 07-Jan-15	Thu 08-Jan-15	Fri 09-Jan-15	Average Weekday Hourly Traffic	Sat 10-Jan-15	Sun 11-Jan-15	Average Week Hourly Traffic	Average Week Profile
12:00 AM	4	2	5	3	3	3	3	7	4	
1:00 AM	4	2	3	3	6	4	1	0	3	
2:00 AM	1	0	1	5	3	2	5	6	3	
3:00 AM	2	4	4	3	1	3	4	0	3	
4:00 AM	10	14	16	9	10	12	4	4	10	
5:00 AM	29	35	29	32	30	31	8	7	24	
6:00 AM	59	54	60	65	53	58	17	13	46	
7:00 AM	109	89	93	114	89	99	27	22	78	
8:00 AM	106	115	100	104	120	109	23	20	84	
9:00 AM	54	53	77	62	49	59	53	45	56	
10:00 AM	62	48	55	44	64	55	77	63	59	
11:00 AM	64	62	63	53	76	64	73	58	64	
12:00 PM	55	66	62	77	81	68	79	73	70	
1:00 PM	61	51		64	100	69	86	59	70	
2:00 PM	76	78		77	92	81	44	47	69	
3:00 PM	101	95		100	124	105	59	65	91	
4:00 PM	120	123	105	133	142	125	65	56	106	
5:00 PM	123	94	107	107	93	105	56	54	91	
6:00 PM	56	80	81	69	85	74	46	31	64	
7:00 PM	30	34	52	57	48	44	37	34	42	
8:00 PM	27	35	35	29	24	30	32	26	30	
9:00 PM	52	43	23	33	31	36	21	14	31	
10:00 PM	19	10	13	16	16	15	22	7	15	
11:00 PM	6	13	7	6	13	9	12	5	9	
<b>Day Total</b>	1230	1200	991	1265	1353	1260	854	716	1122	
% Weekday Average	97.6%	95.2%	78.7%	100.4%	107.4%					
% Week Average	109.6%	107.0%	88.3%	112.7%	120.6%	112.3%	76.1%	63.8%		
AM Peak Volume	7:00 AM 109	8:00 AM 115	8:00 AM 100	7:00 AM 114	8:00 AM 120	8:00 AM 109	10:00 AM 77	10:00 AM 63	8:00 AM 84	
PM Peak Volume	5:00 PM 123	4:00 PM 123	5:00 PM 107	4:00 PM 133	4:00 PM 142	4:00 PM 125	1:00 PM 86	12:00 PM 73	4:00 PM 106	

Comments:

<b>LOCATION:</b> NW Main St/Hwy 47 north of NW Trellis Ct <b>SPECIFIC LOCATION:</b> 0 ft from <b>CITY/STATE:</b> Banks, OR														<b>QC JOB #:</b> 12766118 <b>DIRECTION:</b> NB/SB <b>DATE:</b> Jan 07 2015	
Start Time	Motor-cycles	Cars & Trailer	2 Axle Long	Buses	2 Axle 6 Tire	3 Axle Single	4 Axle Single	<5 Axle Double	5 Axle Double	>6 Axle Double	<6 Axle Multi	6 Axle Multi	>6 Axle Multi	Not Classified	Total
12:00 AM															
1:00 AM															
2:00 AM															
3:00 AM															
4:00 AM	6	325	139	7	63	4	0	5	4	2	0	0	0		555
5:00 AM	1	298	114	2	47	0	0	2	1	0	0	0	0		465
6:00 AM	1	251	82	4	38	0	0	4	0	2	0	0	1		383
7:00 AM	1	179	66	0	24	0	0	1	0	0	0	0	0		271
8:00 AM	0	114	53	0	15	0	0	0	0	0	0	0	0		182
9:00 AM	0	87	20	0	9	0	0	0	0	2	0	0	0		118
10:00 AM	0	32	7	0	1	0	0	0	0	1	0	0	0		41
11:00 AM	0	24	9	1	1	0	0	0	0	0	0	0	0		35
12:00 PM	0	11	4	0	2	0	0	0	0	2	0	0	0		19
1:00 PM	0	4	0	0	1	0	0	0	1	0	0	0	0		6
2:00 PM	0	4	2	0	2	1	0	0	1	0	0	0	0		10
3:00 PM	0	7	3	1	4	6	0	0	0	3	0	0	0		24
4:00 PM	0	18	8	1	10	8	0	0	1	3	0	0	0		49
5:00 PM	3	64	29	0	15	1	1	1	6	1	0	0	0		121
6:00 PM	2	107	58	5	27	0	0	0	9	8	0	0	0		216
7:00 PM	0	212	82	5	41	5	1	1	3	11	0	0	1		362
8:00 PM	6	325	126	15	49	12	0	14	4	4	1	0	0		556
9:00 PM	0	156	75	4	25	13	0	5	6	3	0	0	2		289
10:00 PM	1	161	59	8	30	8	0	2	8	5	0	0	2		284
11:00 PM	2	243	85	6	37	7	0	4	10	7	0	0	0		401
<b>Day Total</b>	23	2622	1021	59	441	65	2	39	54	54	1	0	6		4387
<b>Percent</b>	0.5%	59.8%	23.3%	1.3%	10.1%	1.5%	0.0%	0.9%	1.2%	1.2%	0.0%	0.0%	0.1%		
AM Peak	4:00 AM	4:00 AM	4:00 AM	4:00 AM	4:00 AM	4:00 AM		4:00 AM	4:00 AM	4:00 AM			6:00 AM		4:00 AM
Volume	6	325	139	7	63	4		5	4	2			1		555
PM Peak	8:00 PM	8:00 PM	8:00 PM	8:00 PM	8:00 PM	9:00 PM	5:00 PM	8:00 PM	11:00 PM	7:00 PM	8:00 PM		9:00 PM		8:00 PM
Volume	6	325	126	15	49	13	1	14	10	11	1		2		556
<i>Comments:</i>															

<b>LOCATION:</b> NW Main St/Hwy 47 north of NW Trellis Ct <b>SPECIFIC LOCATION:</b> 0 ft from <b>CITY/STATE:</b> Banks, OR														<b>QC JOB #:</b> 12766118 <b>DIRECTION:</b> NB/SB <b>DATE:</b> Jan 08 2015	
Start Time	Motor-cycles	Cars & Trailer	2 Axle Long	Buses	2 Axle 6 Tire	3 Axle Single	4 Axle Single	<5 Axle Double	5 Axle Double	>6 Axle Double	<6 Axle Multi	6 Axle Multi	>6 Axle Multi	Not Classified	Total
12:00 AM	0	223	101	5	37	6	1	0	11	3	0	0	2		389
1:00 AM	3	231	89	2	29	5	0	3	3	9	0	0	1		375
2:00 AM	7	278	122	10	42	7	2	7	3	5	0	0	1		484
3:00 AM	2	372	145	6	41	6	0	5	4	5	0	0	0		586
4:00 AM	1	323	142	7	52	5	0	6	0	1	0	0	0		537
5:00 AM	4	376	141	1	47	1	0	1	1	0	0	0	0		572
6:00 AM	2	232	88	1	24	0	0	1	1	1	0	0	1		351
7:00 AM	1	228	69	2	26	0	0	0	1	0	0	0	1		328
8:00 AM	0	166	54	0	16	0	0	1	0	0	0	0	0		237
9:00 AM	0	94	32	0	9	0	0	0	0	0	0	0	0		135
10:00 AM	0	43	6	0	2	0	0	0	0	0	0	0	0		51
11:00 AM	0	19	10	0	1	0	0	0	0	0	0	0	0		30
12:00 PM	0	5	2	0	0	0	0	0	0	0	0	0	0		7
1:00 PM	0	7	1	0	0	0	0	0	1	0	0	0	0		9
2:00 PM	0	2	1	0	0	1	0	0	1	0	0	0	0		5
3:00 PM	0	7	4	4	3	2	0	0	0	0	0	0	0		20
4:00 PM	0	16	7	1	5	4	0	0	0	1	0	0	0		34
5:00 PM	1	67	31	0	17	3	0	2	4	4	0	0	0		129
6:00 PM	0	111	51	2	29	4	0	2	4	3	0	0	1		207
7:00 PM	1	197	94	8	33	8	1	2	6	6	0	0	1		357
8:00 PM	4	318	110	15	50	11	1	9	2	3	0	0	0		523
9:00 PM	0	151	67	8	37	3	1	4	9	2	0	0	2		284
10:00 PM	1	184	76	4	40	6	1	4	6	4	0	0	0		326
11:00 PM	2	252	107	6	44	7	0	5	5	6	0	0	1		435
<b>Day Total</b>	29	3902	1550	82	584	79	7	52	62	53	0	0	11		6411
<b>Percent</b>	0.5%	60.9%	24.2%	1.3%	9.1%	1.2%	0.1%	0.8%	1.0%	0.8%	0.0%	0.0%	0.2%		
<b>ADT 6411</b>															
<b>AM Peak Volume</b>	2:00 AM	5:00 AM	3:00 AM	2:00 AM	4:00 AM	2:00 AM	2:00 AM	2:00 AM	12:00 AM	1:00 AM			12:00 AM		3:00 AM
	7	376	145	10	52	7	2	7	11	9			2		586
<b>PM Peak Volume</b>	8:00 PM	8:00 PM	8:00 PM	8:00 PM	8:00 PM	8:00 PM	7:00 PM	8:00 PM	9:00 PM	7:00 PM			9:00 PM		8:00 PM
	4	318	110	15	50	11	1	9	9	6			2		523
<i>Comments:</i>															

<b>LOCATION:</b> NW Main St/Hwy 47 north of NW Trellis Ct <b>SPECIFIC LOCATION:</b> 0 ft from <b>CITY/STATE:</b> Banks, OR														<b>QC JOB #:</b> 12766118 <b>DIRECTION:</b> NB/SB <b>DATE:</b> Jan 09 2015	
Start Time	Motor-cycles	Cars & Trailer	2 Axle Long	Buses	2 Axle 6 Tire	3 Axle Single	4 Axle Single	<5 Axle Double	5 Axle Double	>6 Axle Double	<6 Axle Multi	6 Axle Multi	>6 Axle Multi	Not Classified	Total
12:00 AM	3	217	111	8	34	5	0	5	7	3	0	0	0		393
1:00 AM	5	224	112	6	54	2	1	7	3	6	0	0	0		420
2:00 AM	10	312	127	12	49	5	0	11	7	3	0	0	1		537
3:00 AM	3	424	166	11	51	4	0	7	1	1	0	0	0		668
4:00 AM	3	375	141	6	47	2	0	4	0	0	0	0	0		578
5:00 AM	2	363	114	1	56	1	0	5	1	0	0	0	0		543
6:00 AM	2	230	105	1	38	0	0	1	1	0	0	0	0		378
7:00 AM	0	160	38	0	14	0	0	1	0	0	0	0	0		213
8:00 AM	1	161	54	0	13	0	0	2	0	0	0	0	0		231
9:00 AM	0	90	31	0	10	0	0	2	0	0	0	0	0		133
10:00 AM	0	63	18	0	9	0	0	2	0	0	0	0	0		92
11:00 AM	0	47	20	1	9	0	0	0	0	0	0	0	0		77
12:00 PM	0	22	3	0	2	0	0	0	1	0	0	0	0		28
1:00 PM	0	16	3	0	3	0	0	0	0	0	0	0	0		22
2:00 PM	0	8	4	0	0	0	0	0	0	0	0	0	0		12
3:00 PM	0	5	0	0	0	0	0	0	1	0	0	0	0		6
4:00 PM	0	9	5	0	1	0	0	0	0	0	0	0	0		15
5:00 PM	1	30	8	0	5	0	0	0	0	0	0	0	0		44
6:00 PM	0	42	32	0	8	1	0	2	0	1	0	0	0		86
7:00 PM	0	79	42	0	12	0	0	2	0	1	0	0	0		136
8:00 PM	1	128	56	3	17	0	0	3	1	0	0	0	0		209
9:00 PM	1	189	64	5	30	1	1	6	1	0	0	0	0		298
10:00 PM	1	224	59	3	48	1	0	1	0	0	0	0	0		337
11:00 PM	0	222	72	1	38	1	0	6	0	0	0	0	0		340
<b>Day Total</b>	33	3640	1385	58	548	23	2	67	24	15	0	0	1		5796
<b>Percent</b>	0.6%	62.8%	23.9%	1.0%	9.5%	0.4%	0.0%	1.2%	0.4%	0.3%	0.0%	0.0%	0.0%		
<b>ADT 5796</b>															
<b>AM Peak Volume</b>	2:00 AM	3:00 AM	3:00 AM	2:00 AM	5:00 AM	12:00 AM	1:00 AM	2:00 AM	12:00 AM	1:00 AM			2:00 AM		3:00 AM
	10	424	166	12	56	5	1	11	7	6			1		668
<b>PM Peak Volume</b>	5:00 PM	10:00 PM	11:00 PM	9:00 PM	10:00 PM	6:00 PM	9:00 PM	9:00 PM	12:00 PM	6:00 PM					11:00 PM
	1	224	72	5	48	1	1	6	1	1					340
<i>Comments:</i>															



<b>LOCATION:</b> NW Main St/Hwy 47 north of NW Trellis Ct <b>SPECIFIC LOCATION:</b> 0 ft from <b>CITY/STATE:</b> Banks, OR														<b>QC JOB #:</b> 12766118 <b>DIRECTION:</b> NB/SB <b>DATE:</b> Jan 10 2015		
Start Time	Motor-cycles	Cars & Trailer	2 Axle Long	Buses	2 Axle 6 Tire	3 Axle Single	4 Axle Single	<5 Axle Double	5 Axle Double	>6 Axle Double	<6 Axle Multi	6 Axle Multi	>6 Axle Multi	Not Classified	Total	
12:00 AM	1	227	88	5	43	0	1	5	0	1	0	0	0		371	
1:00 AM	1	252	100	2	22	1	0	6	0	1	0	0	0		385	
2:00 AM	3	233	88	4	23	1	0	4	0	0	0	0	0		356	
3:00 AM	3	215	94	1	29	5	0	3	0	0	0	0	0		350	
4:00 AM	6	230	89	3	20	0	0	6	1	0	0	0	0		355	
5:00 AM	0	237	55	2	32	1	0	4	0	0	0	0	0		331	
6:00 AM	1	204	56	0	18	0	0	5	0	0	0	0	0		284	
7:00 AM	0	122	38	1	10	0	0	1	0	0	0	0	0		172	
8:00 AM	0	114	30	0	18	0	0	0	0	0	0	0	0		162	
9:00 AM	0	105	24	0	8	0	0	0	0	0	0	0	0		137	
10:00 AM	0	56	11	0	4	0	0	0	0	0	0	0	0		71	
11:00 AM	0	38	5	0	3	0	0	0	0	0	0	0	0		46	
12:00 PM	0	18	3	0	2	0	0	0	0	0	0	0	0		23	
1:00 PM	0	15	3	0	7	0	0	0	0	0	0	0	0		25	
2:00 PM	0	8	4	0	0	0	0	0	0	0	0	0	0		12	
3:00 PM	0	3	0	0	0	0	0	0	0	0	0	0	0		3	
4:00 PM	0	8	2	0	1	0	0	0	0	0	0	0	0		11	
5:00 PM	0	14	3	0	1	0	0	0	0	0	0	0	0		18	
6:00 PM	0	24	15	0	4	0	0	1	0	0	0	0	0		44	
7:00 PM	0	57	11	0	12	1	0	0	0	0	0	0	0		81	
8:00 PM	1	106	34	0	17	0	0	2	0	0	0	0	0		160	
9:00 PM	3	165	44	2	18	0	0	2	0	0	0	0	0		234	
10:00 PM	1	201	48	2	26	0	0	3	0	0	0	0	0		281	
11:00 PM	2	219	66	0	21	0	0	4	0	0	0	0	0		312	
<b>Day Total</b>	22	2871	911	22	339	9	1	46	1	2	0	0	0		4224	
<b>Percent</b>	0.5%	68.0%	21.6%	0.5%	8.0%	0.2%	0.0%	1.1%	0.0%	0.0%	0.0%	0.0%	0.0%			
<b>ADT 4224</b>																
<b>AM Peak Volume</b>	4:00 AM	1:00 AM	1:00 AM	12:00 AM	12:00 AM	3:00 AM	12:00 AM	1:00 AM	4:00 AM	12:00 AM					1:00 AM	
	6	252	100	5	43	5	1	6	1	1					385	
<b>PM Peak Volume</b>	9:00 PM	11:00 PM	11:00 PM	9:00 PM	10:00 PM	7:00 PM					11:00 PM					11:00 PM
	3	219	66	2	26	1					4					312
<i>Comments:</i>																

<b>LOCATION:</b> NW Main St/Hwy 47 north of NW Trellis Ct <b>SPECIFIC LOCATION:</b> 0 ft from <b>CITY/STATE:</b> Banks, OR														<b>QC JOB #:</b> 12766118 <b>DIRECTION:</b> NB/SB <b>DATE:</b> Jan 11 2015	
Start Time	Motor-cycles	Cars & Trailer	2 Axle Long	Buses	2 Axle 6 Tire	3 Axle Single	4 Axle Single	<5 Axle Double	5 Axle Double	>6 Axle Double	<6 Axle Multi	6 Axle Multi	>6 Axle Multi	Not Classified	Total
12:00 AM	2	230	82	2	39	0	0	2	0	0	0	0	0		357
1:00 AM	1	225	72	0	25	0	0	0	0	0	0	0	0		323
2:00 AM	3	219	73	3	24	0	0	3	0	0	0	0	0		325
3:00 AM	1	225	90	3	21	1	0	6	0	0	0	0	0		347
4:00 AM	0	182	72	2	26	0	0	2	0	0	0	0	0		284
5:00 AM	1	233	56	1	19	0	0	2	0	0	0	0	0		312
6:00 AM	0	151	48	0	8	0	0	0	0	0	0	0	0		207
7:00 AM	0	117	21	0	1	0	0	0	0	0	0	0	0		139
8:00 AM	0	98	18	0	5	0	0	0	0	0	0	0	0		121
9:00 AM	0	60	13	0	2	0	0	0	0	0	0	0	0		75
10:00 AM	0	28	8	0	1	0	0	0	0	0	0	0	0		37
11:00 AM	0	13	4	0	2	0	0	0	0	0	0	0	0		19
12:00 PM	0	9	0	0	3	0	0	0	0	0	0	0	0		12
1:00 PM	0	8	1	0	1	2	0	0	1	0	0	0	0		13
2:00 PM	0	7	5	0	0	2	0	0	0	0	0	0	0		14
3:00 PM	0	9	5	5	6	4	0	0	0	1	0	0	0		30
4:00 PM	0	22	7	2	7	5	0	1	1	1	0	0	0		46
5:00 PM	1	66	30	2	19	5	1	1	5	1	0	0	0		131
6:00 PM	0	100	54	1	35	1	0	2	7	4	0	0	0		204
7:00 PM	5	201	89	9	36	5	0	6	5	1	0	0	3		360
8:00 PM	5	305	141	12	43	3	0	4	3	5	1	0	0		522
9:00 PM	0	133	77	7	35	10	0	3	6	2	0	0	2		275
10:00 PM	2	162	70	4	29	8	0	6	10	2	0	0	2		295
11:00 PM	4	227	86	6	35	5	0	6	10	2	1	0	3		385
<b>Day Total</b>	25	3030	1122	59	422	51	1	44	48	19	2	0	10		4833
<b>Percent</b>	0.5%	62.7%	23.2%	1.2%	8.7%	1.1%	0.0%	0.9%	1.0%	0.4%	0.0%	0.0%	0.2%		
<b>ADT</b> 4833															
<b>AM Peak</b> Volume	2:00 AM	5:00 AM	3:00 AM	2:00 AM	12:00 AM	3:00 AM		3:00 AM							12:00 AM
	3	233	90	3	39	1		6							357
<b>PM Peak</b> Volume	7:00 PM	8:00 PM	8:00 PM	8:00 PM	8:00 PM	9:00 PM	5:00 PM	7:00 PM	10:00 PM	8:00 PM	8:00 PM		7:00 PM		8:00 PM
	5	305	141	12	43	10	1	6	10	5	1		3		522
<i>Comments:</i>															

<b>LOCATION:</b> NW Main St/Hwy 47 north of NW Trellis Ct <b>SPECIFIC LOCATION:</b> 0 ft from <b>CITY/STATE:</b> Banks, OR														<b>QC JOB #:</b> 12766118 <b>DIRECTION:</b> NB/SB <b>DATE:</b> Jan 12 2015	
Start Time	Motor-cycles	Cars & Trailer	2 Axle Long	Buses	2 Axle 6 Tire	3 Axle Single	4 Axle Single	<5 Axle Double	5 Axle Double	>6 Axle Double	<6 Axle Multi	6 Axle Multi	>6 Axle Multi	Not Classified	Total
12:00 AM	1	225	93	7	29	2	1	6	11	3	0	0	2		380
1:00 AM	1	233	92	1	34	4	1	6	2	5	1	0	0		380
2:00 AM	3	288	105	14	28	10	1	7	5	1	1	0	1		464
3:00 AM	7	340	158	12	49	8	1	7	1	7	0	0	0		590
4:00 AM	0	393	141	8	42	3	1	4	0	1	0	0	0		593
5:00 AM	2	295	119	2	29	1	0	1	0	1	0	0	0		450
6:00 AM	0	181	60	0	12	0	0	0	0	0	0	0	0		253
7:00 AM	0	137	32	0	8	0	0	0	0	1	0	0	0		178
8:00 AM	0	78	18	0	4	0	0	0	0	0	0	0	1		101
9:00 AM	0	131	45	0	5	1	0	0	0	0	0	0	0		182
10:00 AM	0	42	11	0	7	0	0	0	0	0	0	0	0		60
11:00 AM	0	19	4	0	2	0	0	0	0	0	0	0	0		25
12:00 PM	0	6	3	0	1	0	0	0	1	0	0	0	0		11
1:00 PM	0	13	1	0	1	0	0	0	1	0	0	0	0		16
2:00 PM	0	3	3	0	1	3	0	0	1	0	0	0	0		11
3:00 PM	0	9	1	2	1	2	0	0	0	1	0	0	0		16
4:00 PM	0	15	10	1	6	5	0	0	1	1	0	0	0		39
5:00 PM	1	57	33	1	18	3	1	2	3	2	0	0	0		121
6:00 PM	0	108	53	2	31	2	0	1	3	3	0	0	2		205
7:00 PM	2	191	92	7	33	5	1	5	6	8	0	0	2		352
8:00 PM	4	313	130	14	38	7	1	11	5	5	0	0	1		529
9:00 PM	0	155	69	11	38	13	0	2	6	1	0	0	2		297
10:00 PM	0	146	59	4	31	5	1	3	10	4	0	0	2		265
11:00 PM	1	227	81	3	43	4	0	5	7	10	0	0	4		385
<b>Day Total</b>	22	3605	1413	89	491	78	9	60	63	54	2	0	17		5903
<b>Percent</b>	0.4%	61.1%	23.9%	1.5%	8.3%	1.3%	0.2%	1.0%	1.1%	0.9%	0.0%	0.0%	0.3%		
<b>ADT 5903</b>															
<b>AM Peak Volume</b>	3:00 AM	4:00 AM	3:00 AM	2:00 AM	3:00 AM	2:00 AM	12:00 AM	2:00 AM	12:00 AM	3:00 AM	1:00 AM		12:00 AM		4:00 AM
	7	393	158	14	49	10	1	7	11	7	1		2		593
<b>PM Peak Volume</b>	8:00 PM	8:00 PM	8:00 PM	8:00 PM	11:00 PM	9:00 PM	5:00 PM	8:00 PM	10:00 PM	11:00 PM			11:00 PM		8:00 PM
	4	313	130	14	43	13	1	11	10	10			4		529
<i>Comments:</i>															

<b>LOCATION:</b> NW Main St/Hwy 47 north of NW Trellis Ct <b>SPECIFIC LOCATION:</b> 0 ft from <b>CITY/STATE:</b> Banks, OR														<b>QC JOB #:</b> 12766118 <b>DIRECTION:</b> NB/SB <b>DATE:</b> Jan 13 2015	
Start Time	Motor-cycles	Cars & Trailer	2 Axle Long	Buses	2 Axle 6 Tire	3 Axle Single	4 Axle Single	<5 Axle Double	5 Axle Double	>6 Axle Double	<6 Axle Multi	6 Axle Multi	>6 Axle Multi	Not Classified	Total
12:00 AM	3	212	83	5	25	6	1	5	2	11	0	0	1		354
1:00 AM	5	203	81	4	32	3	0	5	13	5	0	0	2		353
2:00 AM	4	278	102	17	46	7	1	7	9	6	0	0	3		480
3:00 AM	6	358	149	10	43	10	1	7	3	1	0	0	0		588
4:00 AM	2	364	128	11	47	9	0	5	0	3	0	0	0		569
5:00 AM	3	313	121	3	42	1	0	5	0	0	0	0	0		488
6:00 AM	2	282	93	1	26	1	0	3	0	0	0	0	0		408
7:00 AM	0	169	43	0	14	0	0	0	1	0	0	0	0		227
8:00 AM	0	193	65	2	17	0	0	0	0	0	0	0	0		277
9:00 AM	0	97	25	1	5	0	0	1	0	0	0	0	0		129
10:00 AM	0	27	8	0	1	0	0	0	0	0	0	0	0		36
11:00 AM	0	20	7	0	1	0	0	0	0	0	0	0	0		28
12:00 PM	0	14	1	2	2	0	0	1	1	0	0	0	0		21
1:00 PM	0	7	1	0	1	0	0	0	1	0	0	0	0		10
2:00 PM	0	2	2	0	0	2	0	0	1	0	0	0	0		7
3:00 PM	0	8	4	6	4	3	0	0	0	1	0	0	0		26
4:00 PM	1	23	5	2	6	2	0	1	2	1	0	0	0		43
5:00 PM	0	60	31	5	21	4	1	3	3	1	0	0	0		129
6:00 PM	0	93	59	0	31	1	0	1	4	5	0	0	0		194
7:00 PM	1	162	80	10	43	2	0	3	5	8	0	0	3		317
8:00 PM	1	231	99	8	39	9	0	2	7	7	1	0	1		405
9:00 PM	3	243	112	11	46	8	1	1	7	6	1	0	2		441
10:00 PM	0	147	76	9	47	7	0	1	6	2	0	0	3		298
11:00 PM	2	221	90	11	39	8	2	3	5	9	1	0	1		392
<b>Day Total</b>	33	3727	1465	118	578	83	7	54	70	66	3	0	16		6220
<b>Percent</b>	0.5%	59.9%	23.6%	1.9%	9.3%	1.3%	0.1%	0.9%	1.1%	1.1%	0.0%	0.0%	0.3%		
<b>ADT 6220</b>															
<b>AM Peak Volume</b>	3:00 AM	4:00 AM	3:00 AM	2:00 AM	4:00 AM	3:00 AM	12:00 AM	2:00 AM	1:00 AM	12:00 AM			2:00 AM		3:00 AM
	6	364	149	17	47	10	1	7	13	11			3		588
<b>PM Peak Volume</b>	9:00 PM	9:00 PM	9:00 PM	9:00 PM	10:00 PM	8:00 PM	11:00 PM	5:00 PM	8:00 PM	11:00 PM	8:00 PM		7:00 PM		9:00 PM
	3	243	112	11	47	9	2	3	7	9	1		3		441
<i>Comments:</i>															

<b>LOCATION:</b> NW Main St/Hwy 47 north of NW Trellis Ct <b>SPECIFIC LOCATION:</b> 0 ft from <b>CITY/STATE:</b> Banks, OR														<b>QC JOB #:</b> 12766118 <b>DIRECTION:</b> NB/SB <b>DATE:</b> Jan 14 2015	
Start Time	Motor-cycles	Cars & Trailer	2 Axle Long	Buses	2 Axle 6 Tire	3 Axle Single	4 Axle Single	<5 Axle Double	5 Axle Double	>6 Axle Double	<6 Axle Multi	6 Axle Multi	>6 Axle Multi	Not Classified	Total
12:00 AM	4	183	93	3	35	9	1	4	10	9	0	0	5		356
1:00 AM	0	191	82	7	40	5	2	7	4	10	1	0	2		351
2:00 AM															
3:00 AM															
4:00 AM															
5:00 AM															
6:00 AM															
7:00 AM															
8:00 AM															
9:00 AM															
10:00 AM															
11:00 AM															
12:00 PM															
1:00 PM															
2:00 PM															
3:00 PM															
4:00 PM															
5:00 PM															
6:00 PM															
7:00 PM															
8:00 PM															
9:00 PM															
10:00 PM															
11:00 PM															
<b>Day Total</b>	4	374	175	10	75	14	3	11	14	19	1	0	7		707
<b>Percent</b>	0.6%	52.9%	24.8%	1.4%	10.6%	2.0%	0.4%	1.6%	2.0%	2.7%	0.1%	0.0%	1.0%		
AM Peak Volume	12:00 AM	1:00 AM	12:00 AM	1:00 AM	1:00 AM	12:00 AM	1:00 AM	1:00 AM	12:00 AM	1:00 AM	1:00 AM		12:00 AM		12:00 AM
	4	191	93	7	40	9	2	7	10	10	1		5		356
PM Peak Volume															
<i>Comments:</i>															

<b>LOCATION:</b> NW Main St/Hwy 47 north of NW Trellis Ct													<b>QC JOB #:</b> 12766118		
<b>SPECIFIC LOCATION:</b> 0 ft from													<b>DIRECTION:</b> NB/SB		
<b>CITY/STATE:</b> Banks, OR													<b>DATE:</b> Jan 07 2015 - Jan 14 2015		
Start Time	Motor-cycles	Cars & Trailer	2 Axle Long	Buses	2 Axle 6 Tire	3 Axle Single	4 Axle Single	<5 Axle Double	5 Axle Double	>6 Axle Double	<6 Axle Multi	6 Axle Multi	>6 Axle Multi	Not Classified	Total
<b>Grand Total</b>	191	23771	9042	497	3478	402	32	373	336	282	9	0	68		38481
<b>Percent</b>	0.5%	61.8%	23.5%	1.3%	9.0%	1.0%	0.1%	1.0%	0.9%	0.7%	0.0%	0.0%	0.2%		
<b>ADT 5554</b>															
<i>Comments:</i>															



<b>LOCATION:</b> NW Main St/Hwy 47 north of NW Trellis Ct <b>SPECIFIC LOCATION:</b> 0 ft from <b>CITY/STATE:</b> Banks, OR										<b>QC JOB #:</b> 12766118 <b>DIRECTION:</b> NB/SB <b>DATE:</b> Jan 07 2015 - Jan 11 2015	
Start Time	Mon	Tue	Wed 07-Jan-15	Thu 08-Jan-15	Fri 09-Jan-15	Average Weekday Hourly Traffic	Sat 10-Jan-15	Sun 11-Jan-15	Average Week Hourly Traffic	Average Week Profile	
12:00 AM				389	393	391	371	357	378		
1:00 AM				375	420	398	385	323	376		
2:00 AM				484	537	511	356	325	426		
3:00 AM				586	668	627	350	347	488		
4:00 AM			555	537	578	557	355	284	462		
5:00 AM			465	572	543	527	331	312	445		
6:00 AM			383	351	378	371	284	207	321		
7:00 AM			271	328	213	271	172	139	225		
8:00 AM			182	237	231	217	162	121	187		
9:00 AM			118	135	133	129	137	75	120		
10:00 AM			41	51	92	61	71	37	58		
11:00 AM			35	30	77	47	46	19	41		
12:00 PM			19	7	28	18	23	12	18		
1:00 PM			6	9	22	12	25	13	15		
2:00 PM			10	5	12	9	12	14	11		
3:00 PM			24	20	6	17	3	30	17		
4:00 PM			49	34	15	33	11	46	31		
5:00 PM			121	129	44	98	18	131	89		
6:00 PM			216	207	86	170	44	204	151		
7:00 PM			362	357	136	285	81	360	259		
8:00 PM			556	523	209	429	160	522	394		
9:00 PM			289	284	298	290	234	275	276		
10:00 PM			284	326	337	316	281	295	305		
11:00 PM			401	435	340	392	312	385	375		
<b>Day Total</b>			4387	6411	5796	6176	4224	4833	5468		
% Weekday Average			71.0%	103.8%	93.8%						
% Week Average			80.2%	117.2%	106.0%	112.9%	77.2%	88.4%			
AM Peak			4:00 AM	3:00 AM	3:00 AM	3:00 AM	1:00 AM	12:00 AM	3:00 AM		
Volume			555	586	668	627	385	357	488		
PM Peak			8:00 PM	8:00 PM	11:00 PM	8:00 PM	11:00 PM	8:00 PM	8:00 PM		
Volume			556	523	340	429	312	522	394		
<i>Comments:</i>											

<b>LOCATION:</b> NW Main St/Hwy 47 north of NW Trellis Ct <b>SPECIFIC LOCATION:</b> 0 ft from <b>CITY/STATE:</b> Banks, OR							<b>QC JOB #:</b> 12766118 <b>DIRECTION:</b> NB/SB <b>DATE:</b> Jan 12 2015 - Jan 14 2015			
Start Time	Mon 12-Jan-15	Tue 13-Jan-15	Wed 14-Jan-15	Thu	Fri	Average Weekday Hourly Traffic	Sat	Sun	Average Week Hourly Traffic	Average Week Profile
12:00 AM	380	354	<b>356</b>			363			363	
1:00 AM	380	353	351			361			361	
2:00 AM	464	480				472			472	
3:00 AM	590	<b>588</b>				<b>589</b>			<b>589</b>	
4:00 AM	<b>593</b>	569				581			581	
5:00 AM	450	488				469			469	
6:00 AM	253	408				331			331	
7:00 AM	178	227				203			203	
8:00 AM	101	277				189			189	
9:00 AM	182	129				156			156	
10:00 AM	60	36				48			48	
11:00 AM	25	28				27			27	
12:00 PM	11	21				16			16	
1:00 PM	16	10				13			13	
2:00 PM	11	7				9			9	
3:00 PM	16	26				21			21	
4:00 PM	39	43				41			41	
5:00 PM	121	129				125			125	
6:00 PM	205	194				200			200	
7:00 PM	352	317				335			335	
8:00 PM	<b>529</b>	405				<b>467</b>			<b>467</b>	
9:00 PM	297	<b>441</b>				369			369	
10:00 PM	265	298				282			282	
11:00 PM	385	392				389			389	
<b>Day Total</b>	5903	6220	707			6056			6056	
% Weekday Average	95.6%	102.7%	11.7%							
% Week Average	108.0%	102.7%	11.7%			100.0%				
AM Peak	4:00 AM	3:00 AM	12:00 AM			3:00 AM			3:00 AM	
Volume	593	588	356			589			589	
PM Peak	8:00 PM	9:00 PM				8:00 PM			8:00 PM	
Volume	529	441				467			467	
<i>Comments:</i>										



<b>LOCATION:</b> NW Main St/Hwy 47 north of NW Trellis Ct <b>SPECIFIC LOCATION:</b> 0 ft from <b>CITY/STATE:</b> Banks, OR				<b>QC JOB #:</b> 12766118 <b>DIRECTION:</b> NB/SB <b>DATE:</b> Jan 10 2015 - Jan 11 2015		
Start Time			Sat 10-Jan-15	Sun 11-Jan-15	Average Weekend Hourly Traffic	Average Weekend Profile
12:00 AM			371	357	364	
1:00 AM			385	323	354	
2:00 AM			356	325	341	
3:00 AM			350	347	349	
4:00 AM			355	284	320	
5:00 AM			331	312	322	
6:00 AM			284	207	246	
7:00 AM			172	139	156	
8:00 AM			162	121	142	
9:00 AM			137	75	106	
10:00 AM			71	37	54	
11:00 AM			46	19	33	
12:00 PM			23	12	18	
1:00 PM			25	13	19	
2:00 PM			12	14	13	
3:00 PM			3	30	17	
4:00 PM			11	46	29	
5:00 PM			18	131	75	
6:00 PM			44	204	124	
7:00 PM			81	360	221	
8:00 PM			160	522	341	
9:00 PM			234	275	255	
10:00 PM			281	295	288	
11:00 PM			312	385	349	
<b>Day Total</b>			4224	4833	4536	
% Weekday Average						
% Week Average			93.1%	106.5%		
AM Peak Volume			1:00 AM 385	12:00 AM 357	12:00 AM 364	
PM Peak Volume			11:00 PM 312	8:00 PM 522	11:00 PM 349	
<i>Comments:</i>						

**LOCATION:** NW Main St/Hwy 47 north of NW Trellis Ct  
**SPECIFIC LOCATION:** 0 ft from  
**CITY/STATE:** Banks, OR

**QC JOB #:** 12766118  
**DIRECTION:** NB/SB  
**DATE:** Jan 05 2015 - Jan 11 2015

Start Time	Mon 05-Jan-15	Tue 06-Jan-15	Wed 07-Jan-15	Thu 08-Jan-15	Fri 09-Jan-15	Average Weekday Hourly Traffic	Sat 10-Jan-15	Sun 11-Jan-15	Average Week Hourly Traffic	Average Week Profile
12:00 AM	380	354	356	389	393	374	371	357	371	
1:00 AM	380	353	351	375	420	376	385	323	370	
2:00 AM	464	480		484	537	491	356	325	441	
3:00 AM	590	588		586	668	608	350	347	522	
4:00 AM	593	569	555	537	578	566	355	284	496	
5:00 AM	450	488	465	572	543	504	331	312	452	
6:00 AM	253	408	383	351	378	355	284	207	323	
7:00 AM	178	227	271	328	213	243	172	139	218	
8:00 AM	101	277	182	237	231	206	162	121	187	
9:00 AM	182	129	118	135	133	139	137	75	130	
10:00 AM	60	36	41	51	92	56	71	37	55	
11:00 AM	25	28	35	30	77	39	46	19	37	
12:00 PM	11	21	19	7	28	17	23	12	17	
1:00 PM	16	10	6	9	22	13	25	13	14	
2:00 PM	11	7	10	5	12	9	12	14	10	
3:00 PM	16	26	24	20	6	18	3	30	18	
4:00 PM	39	43	49	34	15	36	11	46	34	
5:00 PM	121	129	121	129	44	109	18	131	99	
6:00 PM	205	194	216	207	86	182	44	204	165	
7:00 PM	352	317	362	357	136	305	81	360	281	
8:00 PM	529	405	556	523	209	444	160	522	415	
9:00 PM	297	441	289	284	298	322	234	275	303	
10:00 PM	265	298	284	326	337	302	281	295	298	
11:00 PM	385	392	401	435	340	391	312	385	379	
<b>Day Total</b>	5903	6220	5094	6411	5796	6105	4224	4833	5635	
% Weekday Average	96.7%	101.9%	83.4%	105.0%	94.9%					
% Week Average	104.8%	110.4%	90.4%	113.8%	102.9%	108.3%	75.0%	85.8%		
AM Peak Volume	4:00 AM 593	3:00 AM 588	4:00 AM 555	3:00 AM 586	3:00 AM 668	3:00 AM 608	1:00 AM 385	12:00 AM 357	3:00 AM 522	
PM Peak Volume	8:00 PM 529	9:00 PM 441	8:00 PM 556	8:00 PM 523	11:00 PM 340	8:00 PM 444	11:00 PM 312	8:00 PM 522	8:00 PM 415	

Comments:



7409 SW Tech Center Dr, Ste B150

Tigard, OR 97223

971-223-0003

[www.qualitycounts.net](http://www.qualitycounts.net)

Location: NW Banks Rd west of NW Courting Hill Dr

Site Code: 12766119

Date: 1/7/2015-1/14/2015

Time	Wednesday		Thursday		Friday		Saturday		Sunday		Monday		Tuesday		Wednesday	
	Bikes On Road		Bikes On Road		Bikes On Road		Bikes On Road		Bikes On Road		Bikes On Road		Bikes On Road		Bikes On Road	
	WBT	EBT	WBT	EBT	WBT	EBT	WBT	EBT	WBT	EBT	WBT	EBT	WBT	EBT	WBT	EBT
0:00			0	0	0	0	0	0	0	0	0	0	0	0	0	0
0:15			0	0	0	0	0	0	0	0	0	0	0	0	0	0
0:30			0	0	0	0	0	0	0	0	0	0	0	0	0	0
0:45			0	0	0	0	0	0	0	0	0	0	0	0	0	0
1:00			0	0	0	0	0	0	0	0	0	0	0	0	0	0
1:15			0	0	0	0	0	0	0	0	0	0	0	0	0	0
1:30			0	0	0	0	0	0	0	0	0	0	0	0	0	0
1:45			0	0	0	0	0	0	0	0	0	0	0	0	0	0
2:00			0	0	0	0	0	0	0	0	0	0	0	0	0	0
2:15			0	0	0	0	0	0	0	0	0	0	0	0	0	0
2:30			0	0	0	0	0	0	0	0	0	0	0	0	0	0
2:45			0	0	0	0	0	0	0	0	0	0	0	0	0	0
3:00			0	0	0	0	0	0	0	0	0	0	0	0	0	0
3:15			0	0	0	0	0	0	0	0	0	0	0	0	0	0
3:30			0	0	0	0	0	0	0	0	0	0	0	0	0	0
3:45			0	0	0	0	0	0	0	0	0	0	0	0	0	0
4:00			0	0	0	0	0	0	0	0	0	0	0	0	0	0
4:15			0	0	0	0	0	0	0	0	0	0	0	0	0	0
4:30			0	0	0	0	0	0	0	0	0	0	0	0	0	0
4:45			0	0	0	0	0	0	0	0	0	0	0	0	0	0
5:00			0	0	0	0	0	0	0	0	0	0	0	0	0	0
5:15			0	0	0	0	0	0	0	0	0	0	0	0	0	0
5:30			0	0	0	0	0	0	0	0	0	0	0	0	0	0
5:45			0	0	0	0	0	0	0	0	0	0	0	0	0	0
6:00			0	0	0	0	0	0	0	0	0	0	0	0	0	0
6:15			0	0	0	0	0	0	0	0	0	0	0	0	0	0
6:30			0	0	0	0	0	0	0	0	0	0	0	0	0	0
6:45			0	0	0	0	0	0	0	0	0	0	0	0	0	0
7:00			0	0	0	0	0	0	0	0	0	0	0	0	0	0
7:15			0	0	0	0	0	0	0	0	0	0	0	0	0	0
7:30			0	0	0	0	0	0	0	0	0	0	0	0	0	0
7:45			0	0	0	0	0	0	0	0	0	0	0	0	0	0
8:00			0	0	0	0	0	0	0	0	0	0	0	0	0	0
8:15			0	0	0	0	0	0	0	0	0	0	0	0	0	0
8:30			0	0	0	0	0	0	0	0	0	0	0	0	0	0
8:45			0	0	0	0	0	0	0	0	0	0	0	0	0	0
9:00			0	0	0	0	0	0	0	0	0	0	0	0	0	0
9:15			0	0	0	0	0	0	0	0	0	0	0	0	0	0
9:30			0	0	0	0	0	0	0	0	0	0	0	0	0	0
9:45			0	0	0	0	0	0	0	0	0	0	0	0	0	0
10:00			0	0	0	0	0	0	0	1	0	0	0	0	0	0
10:15			0	0	0	0	0	0	2	0	0	0	0	0	0	0
10:30			0	0	0	0	0	0	1	0	0	0	0	0	0	0
10:45			0	0	0	0	0	0	0	0	0	0	0	0	0	0
11:00			0	0	0	0	0	0	0	0	0	0	0	0	0	0
11:15			0	0	0	0	0	0	0	0	0	0	0	0	0	0
11:30			0	0	0	0	0	0	0	0	0	0	0	0	0	0
11:45			0	0	0	0	0	0	0	0	0	0	0	0	0	0
12:00	0	0	0	0	0	0	0	0	0	0	0	0	0	0	0	0
12:15	0	0	0	0	0	0	0	0	0	0	0	0	0	0	0	0
12:30	0	0	0	0	0	0	0	0	0	0	0	0	0	0	0	0
12:45	0	0	0	0	0	0	0	0	0	0	0	0	0	0	0	0
13:00	0	0	0	0	0	0	0	0	0	0	0	0	0	0	0	0
13:15	0	0	0	0	0	0	0	0	0	0	0	0	0	0	0	0
13:30	0	0	0	1	0	0	0	0	0	0	0	0	0	0	0	0
13:45	0	0	0	0	0	0	0	0	0	0	0	0	0	0	0	0
14:00	0	0	0	0	0	0	0	0	0	0	0	0	0	0	0	0
14:15	0	0	0	0	0	0	0	0	0	0	0	0	0	0	0	0
14:30	0	0	0	0	0	0	0	0	0	0	0	0	0	0	0	0
14:45	0	0	0	0	0	0	0	0	0	0	0	0	0	0	0	0
15:00	0	0	0	0	0	0	0	0	0	1	0	0	0	0	0	0
15:15	0	0	0	0	0	0	0	0	2	0	0	0	0	0	0	0
15:30	0	0	0	0	0	0	0	0	1	0	0	0	0	0	0	0
15:45	0	0	0	0	0	0	0	0	0	0	0	0	0	0	0	0
16:00	0	0	0	0	0	0	0	0	0	0	0	0	0	0	0	0
16:15	0	0	0	0	0	0	0	0	0	0	0	0	0	0	0	0
16:30	0	0	0	0	0	0	0	0	0	0	0	0	0	0	0	0
16:45	0	0	0	0	0	0	0	0	0	0	0	0	0	0	0	0
17:00	0	0	0	0	0	0	0	0	0	0	0	0	0	0	0	0
17:15	0	0	0	0	0	0	0	0	0	0	0	0	0	0	0	0
17:30	0	0	0	0	0	0	0	0	0	0	0	0	0	0	0	0
17:45	0	0	0	0	0	0	0	0	0	0	0	0	0	0	0	0
18:00	0	0	0	0	0	0	0	0	0	0	0	0	0	0	0	0
18:15	0	0	0	0	0	0	0	0	0	0	0	0	0	0	0	0
18:30	0	0	0	0	0	0	0	0	0	0	0	0	0	0	0	0
18:45	0	0	0	0	0	0	0	0	0	0	0	0	0	0	0	0
19:00	0	0	0	0	0	0	0	0	0	0	0	0	0	0	0	0
19:15	0	0	0	0	0	0	0	0	0	0	0	0	0	0	0	0
19:30	0	0	0	0	0	0	0	0	0	0	0	0	0	0	0	0
19:45	0	0	0	0	0	0	0	0	0	0	0	0	0	0	0	0
20:00	0	0	0	0	0	0	0	0	0	0	0	0	1	0	0	0
20:15	0	0	0	0	0	0	0	0	0	0	0	0	0	0	0	0
20:30	0	0	0	0	0	0	0	0	0	0	0	0	0	0	0	0
20:45	0	0	0	0	0	0	0	0	0	0	0	0	0	0	0	0
21:00	0	0	0	0	0	0	0	0	0	0	0	0	0	0	0	0
21:15	0	0	0	0	0	0	0	0	0	0	0	0	0	0	0	0
21:30	0	0	0	0	0	0	0	0	0	0	0	0	0	0	0	0
21:45	0	0	0	0	0	0	0	0	0	0	0	0	0	0	0	0
22:00	0	0	0	0	0	0	0	0	0	0	0	0	0	0	0	0
22:15	0	0	0	0	0	0	0	0	0	0	0	0	0	0	0	0
22:30	0	0	0	0	0	0	0	0	0	0	0	0	0	0	0	0
22:45	0	0	0	0	0	0	0	0	0	0	0	0	0	0	0	0
23:00	0	0	0	0	0	0	0	0	0	0	0	0	0	0	0	0
23:15	0	0	0	0	0	0	0	0	0	0	0	0	0	0	0	0
23:30	0	0	0	0	0	0	0	0	0	0	0	0	0	0	0	0
23:45	0	0	0	0	0	0	0	0	0	0	0	0	0	0	0	0
Totals	0	0	0	1	0	0	0	0	4	4	0	0	1	0	0	0



7409 SW Tech Center Dr, Ste B150  
 Tigard, OR 97223  
 971-223-0003  
[www.qualitycounts.net](http://www.qualitycounts.net)

Location: Banks-Vernonia State Trail north of Banks Trailhead  
 Site Code: 12766119  
 Date: 1/7/2015-1/14/2015

Time	Wednesday		Thursday		Friday		Saturday		Sunday		Monday		Tuesday		Wednesday	
	Bikes On Path		Bikes On Path		Bikes On Path		Bikes On Path		Bikes On Path		Bikes On Path		Bikes On Path		Bikes On Path	
	SBT	NBT	SBT	NBT	SBT	NBT	SBT	NBT	SBT	NBT	SBT	NBT	SBT	NBT	SBT	NBT
0:00			0	0	0	0	0	0	0	0	0	0	0	0	0	0
0:15			0	0	0	0	0	0	0	0	0	0	0	0	0	0
0:30			0	0	0	0	0	0	0	0	0	0	0	0	0	0
0:45			0	0	0	0	0	0	0	0	0	0	0	0	0	0
1:00			0	0	0	0	0	0	0	0	0	0	0	0	0	0
1:15			0	0	0	0	0	0	0	0	0	0	0	0	0	0
1:30			0	0	0	0	0	0	0	0	0	0	0	0	0	0
1:45			0	0	0	0	0	0	0	0	0	0	0	0	0	0
2:00			0	0	0	0	0	0	0	0	0	0	0	0	0	0
2:15			0	0	0	0	0	0	0	0	0	0	0	0	0	0
2:30			0	0	0	0	0	0	0	0	0	0	0	0	0	0
2:45			0	0	0	0	0	0	0	0	0	0	0	0	0	0
3:00			0	0	0	0	0	0	0	0	0	0	0	0	0	0
3:15			0	0	0	0	0	0	0	0	0	0	0	0	0	0
3:30			0	0	0	0	0	0	0	0	0	0	0	0	0	0
3:45			0	0	0	0	0	0	0	0	0	0	0	0	0	0
4:00			0	0	0	0	0	0	0	0	0	0	0	0	0	0
4:15			0	0	0	0	0	0	0	0	0	0	0	0	0	0
4:30			0	0	0	0	0	0	0	0	0	0	0	0	0	0
4:45			0	0	0	0	0	0	0	0	0	0	0	0	0	0
5:00			0	0	0	0	0	0	0	0	0	0	0	0	0	0
5:15			0	0	0	0	0	0	0	0	0	0	0	0	0	0
5:30			0	0	0	0	0	0	0	0	0	0	0	0	0	0
5:45			0	0	0	0	0	0	0	0	0	0	0	0	0	0
6:00			0	0	0	0	0	0	0	0	0	0	0	0	0	0
6:15			0	0	0	0	0	0	0	0	0	0	0	0	0	0
6:30			0	0	0	0	0	0	0	0	0	0	0	0	0	0
6:45			0	0	0	0	0	0	0	0	1	0	0	0	0	0
7:00			0	0	0	0	0	0	0	0	0	1	0	0	0	0
7:15			0	0	0	0	0	0	1	1	0	0	0	0	0	0
7:30			0	0	0	0	0	0	0	0	0	0	0	0	0	0
7:45			0	0	0	0	0	1	0	0	0	0	0	0	0	0
8:00			0	0	0	0	0	0	0	0	0	0	0	0	0	0
8:15			0	0	0	0	0	0	1	1	0	0	0	0	0	0
8:30			0	0	0	0	0	0	0	0	0	0	0	0	0	0
8:45			0	0	0	0	0	1	0	0	0	0	0	0	0	0
9:00			0	0	0	0	0	0	0	0	0	0	0	0	0	1
9:15			0	0	0	0	0	4	0	7	0	0	0	0	0	0
9:30			0	0	0	0	1	0	0	2	0	0	0	0	0	1
9:45			0	0	0	0	0	2	1	1	0	0	0	0	0	0
10:00			0	1	0	0	0	0	0	2	0	1	0	0	0	1
10:15			0	2	0	0	0	1	1	3	1	1	0	0	0	0
10:30			0	1	0	0	0	2	2	0	0	2	0	0	0	0
10:45			0	0	0	1	2	5	1	1	0	0	0	0	0	0
11:00			0	1	0	0	0	0	0	0	0	0	0	0	0	0
11:15			0	0	0	1	2	4	0	9	0	0	0	0	0	0
11:30			0	0	0	1	1	3	1	0	1	0	0	0	1	0
11:45			0	1	0	0	0	2	0	2	0	0	1	1	0	0
12:00	0	0	0	1	0	0	1	0	0	3	0	0	0	0	2	
12:15	0	0	1	0	0	0	0	0	0	7	0	0	0	0		
12:30	1	0	1	3	1	0	0	6	0	0	0	0	0	0		
12:45	0	0	2	0	0	0	0	0	4	2	0	0	0	2		
13:00	0	1	0	0	1	0	2	3	0	1	0	0	0	0		
13:15	0	0	3	2	0	0	0	0	2	0	0	1	1	0		
13:30	0	0	0	1	0	0	1	0	2	0	1	0	1	1		
13:45	0	2	0	1	0	0	8	0	1	0	0	1	0	0		
14:00	1	0	1	0	0	0	0	1	1	0	0	0	0	0		
14:15	0	0	0	2	0	0	2	6	6	1	0	5	1	0		
14:30	0	0	0	0	0	0	0	0	0	1	4	0	1	1		
14:45	1	0	0	0	0	0	5	2	4	2	0	0	1	0		
15:00	1	0	1	2	0	0	1	0	1	0	2	0	0	0		
15:15	3	2	0	1	0	0	4	4	1	0	0	0	1	0		
15:30	0	1	2	0	0	0	4	1	0	0	0	0	0	0		
15:45	2	0	2	0	0	1	4	0	3	2	0	0	2	3		
16:00	1	0	0	0	0	1	5	1	0	0	0	0	3	0		
16:15	0	1	3	0	0	0	4	1	2	0	0	0	1	3		
16:30	0	3	3	2	1	4	3	0	2	1	0	0	0	1		
16:45	1	1	0	0	0	0	0	0	2	0	0	0	2	0		
17:00	1	0	0	0	1	0	0	0	0	0	0	0	0	0		
17:15	1	0	0	0	2	0	0	0	0	0	0	0	0	0		
17:30	0	0	0	0	0	0	0	0	1	1	0	0	0	0		
17:45	0	0	0	0	0	0	0	0	1	0	0	0	0	0		
18:00	0	0	0	0	0	0	0	0	0	0	0	0	0	0		
18:15	0	0	0	0	0	0	0	0	0	0	0	0	0	0		
18:30	2	0	0	0	0	0	0	0	0	0	0	0	0	0		
18:45	0	0	0	0	0	0	0	0	0	0	0	0	0	0		
19:00	0	0	0	0	0	0	0	0	0	0	0	0	0	0		
19:15	0	0	0	0	0	0	0	0	0	0	0	0	0	0		
19:30	0	0	0	0	0	0	0	0	0	0	0	0	0	0		
19:45	0	0	0	0	0	0	0	0	0	0	0	0	0	0		
20:00	0	0	0	0	0	0	0	0	0	0	0	0	0	0		
20:15	0	0	0	0	0	0	0	0	0	0	0	0	0	0		
20:30	0	0	0	0	0	0	0	0	0	0	0	0	0	0		
20:45	0	0	0	0	0	0	0	0	0	0	0	0	0	0		
21:00	0	0	0	0	0	0	0	0	0	0	0	0	0	0		
21:15	0	0	0	0	0	0	0	0	0	0	0	0	0	0		
21:30	0	0	0	0	0	0	0	0	0	0	0	0	0	0		
21:45	0	0	0	0	0	0	0	0	0	0	0	0	0	0		
22:00	0	0	0	0	0	0	0	0	0	0	0	0	0	0		
22:15	0	0	0	0	0	0	0	0	0	0	0	0	0	0		
22:30	0	0	0	0	0	0	0	0	0	0	0	0	0	0		
22:45	0	0	0	0	0	0	0	0	0	0	0	0	0	0		
23:00	0	0	0	0	0	0	0	0	0	0	0	0	0	0		
23:15	0	0	0	0	0	0	0	0	0	0	0	0	0	0		
23:30	0	0	0	0	0	0	0	0	0	0	0	0	0	0		
23:45	0	0	0	0	0	0	0	0	0	0	0	0	0	0		
Totals	15	11	19	21	6	9	50	50	41	51	12	12	14	14	2	3



7409 SW Tech Center Dr, Ste B150

Tigard, OR 97223

971-223-0003

[www.qualitycounts.net](http://www.qualitycounts.net)

Location: NW Main St/Hwy 47 north of NW Trellis Ct

Site Code: 12766118

Date: 1/7/2015-1/14/2015

Time	Wednesday		Thursday		Friday		Saturday		Sunday		Monday		Tuesday		Wednesday	
	SBT	NBT	SBT	NBT	SBT	NBT	SBT	NBT	SBT	NBT	SBT	NBT	SBT	NBT	SBT	NBT
0:00			0	0	0	0	0	0	0	0	0	0	0	0	0	0
0:15			0	0	0	0	0	0	0	0	0	0	0	0	0	0
0:30			0	0	0	0	0	0	0	0	0	0	0	0	0	0
0:45			0	0	0	0	0	0	0	0	0	0	0	0	0	0
1:00			0	0	0	0	0	0	0	0	0	0	0	0	0	0
1:15			0	0	0	0	0	0	0	0	0	0	0	0	0	0
1:30			0	0	0	0	0	0	0	0	0	0	0	0	0	0
1:45			0	0	0	0	0	0	0	0	0	0	0	0	0	0
2:00			0	0	0	0	0	0	0	0	0	0	0	0	0	0
2:15			0	0	0	0	0	0	0	0	0	0	0	0	0	0
2:30			0	0	0	0	0	0	0	0	0	0	0	0	0	0
2:45			0	0	0	0	0	0	0	0	0	0	0	0	0	0
3:00			0	0	0	0	0	0	0	0	0	0	0	0	0	0
3:15			0	0	0	0	0	0	0	0	0	0	0	0	0	0
3:30			0	0	0	0	0	0	0	0	0	0	0	0	0	0
3:45			0	0	0	0	0	0	0	0	0	0	0	0	0	0
4:00			0	0	0	0	0	0	0	0	0	0	0	0	0	0
4:15			0	0	0	0	0	0	0	0	0	0	0	0	0	0
4:30			0	0	0	0	0	0	0	0	0	0	0	0	0	0
4:45			0	0	0	0	0	0	0	0	0	0	0	0	0	0
5:00			0	0	0	0	0	0	0	0	0	0	0	0	0	0
5:15			0	0	0	0	0	0	0	0	0	0	0	0	0	0
5:30			0	0	0	0	0	0	0	0	0	0	0	0	0	0
5:45			0	0	0	0	0	0	0	0	0	0	0	0	0	0
6:00			0	0	0	0	0	0	0	0	0	0	0	0	0	0
6:15			0	0	0	0	0	0	0	0	0	0	0	0	0	0
6:30			0	0	0	0	0	0	0	0	0	0	0	0	0	0
6:45			0	0	0	0	0	0	0	0	0	0	0	0	0	0
7:00			0	0	0	0	0	0	0	0	0	0	0	0	0	0
7:15			0	0	0	0	0	0	1	1	0	0	0	0	0	0
7:30			0	0	0	0	0	0	0	0	0	0	0	0	0	0
7:45			0	0	0	0	0	0	0	0	0	0	0	0	0	0
8:00			0	0	0	0	0	0	0	0	0	0	0	0	0	0
8:15			0	0	0	0	0	0	0	0	0	0	0	0	0	0
8:30			0	0	0	0	0	0	0	0	0	0	0	0	0	0
8:45			0	0	0	0	0	0	0	0	0	0	0	0	0	0
9:00			0	0	0	0	0	0	0	0	0	0	0	0	0	0
9:15			0	0	0	0	0	0	0	1	0	0	0	0	0	0
9:30			0	0	0	0	0	0	0	0	1	0	0	0	0	0
9:45			0	0	0	0	0	4	0	2	0	0	0	0	0	0
10:00			0	0	0	0	0	0	0	0	0	0	0	0	0	0
10:15			0	0	0	0	0	0	1	0	0	0	0	0	0	0
10:30			0	0	0	0	0	0	0	2	0	0	0	0	0	0
10:45			0	0	0	0	0	0	3	0	0	0	0	0	0	0
11:00			0	0	0	0	0	0	0	0	0	0	2	0	0	0
11:15			0	0	0	0	0	4	0	0	0	0	0	0	0	0
11:30			0	0	0	0	0	0	0	9	0	0	0	0	0	0
11:45			0	0	0	0	0	0	0	0	0	0	0	0	0	0
12:00	0	0	0	0	0	0	0	0	0	0	0	0	0	1		
12:15	0	0	0	0	0	0	1	0	0	0	0	0	0	0		
12:30	0	0	0	1	0	0	0	0	0	0	0	0	0	0		
12:45	0	0	0	0	0	0	0	0	0	0	0	1	1			
13:00	0	0	0	0	1	0	0	0	0	0	0	0	0	0		
13:15	0	0	0	0	0	0	0	0	1	0	0	0	0	0		
13:30	0	0	0	0	0	0	0	0	0	0	0	0	0	0		
13:45	0	0	0	0	0	0	0	0	0	0	0	0	1			
14:00	0	0	0	0	0	0	0	0	0	0	0	0	0	0		
14:15	0	0	0	0	0	0	2	0	1	1	0	0	0	0		
14:30	0	0	0	0	0	0	0	0	0	0	0	0	0	0		
14:45	0	0	0	0	0	0	0	0	0	0	0	0	0	0		
15:00	0	0	0	0	0	0	0	0	1	0	0	0	0	0		
15:15	1	0	0	0	0	0	0	0	0	0	1	0	0	0		
15:30	1	1	0	0	1	1	0	0	0	0	0	0	0	0		
15:45	1	0	2	0	0	1	0	0	0	0	1	0	1			
16:00	0	1	0	0	0	0	4	0	0	0	0	0	0	0		
16:15	0	0	0	0	0	0	0	1	0	0	0	0	0	0		
16:30	0	0	0	2	0	0	0	0	0	0	0	0	0	2		
16:45	0	0	0	0	0	0	0	0	0	0	0	0	0	0		
17:00	0	0	0	2	0	0	0	0	0	0	0	0	0	0		
17:15	0	0	0	0	0	0	0	0	0	0	0	0	0	0		
17:30	0	0	0	0	0	0	0	0	0	0	0	0	0	0		
17:45	0	0	0	0	0	0	0	0	0	0	0	0	0	0		
18:00	0	0	0	0	0	0	0	0	0	0	0	0	0	0		
18:15	0	0	1	0	0	0	0	0	0	0	0	0	0	0		
18:30	0	0	0	0	0	0	0	0	0	0	0	0	0	0		
18:45	0	0	0	0	0	0	0	0	0	0	0	0	0	0		
19:00	0	0	0	0	0	0	0	0	0	0	0	0	0	0		
19:15	0	0	0	0	0	0	0	0	0	0	0	0	0	0		
19:30	0	0	0	0	0	0	0	0	0	0	0	0	0	0		
19:45	0	0	0	0	0	0	0	0	0	0	0	0	0	0		
20:00	0	0	0	0	0	0	0	1	0	0	0	0	0	0		
20:15	0	0	0	0	0	0	0	0	0	0	0	0	0	0		
20:30	0	0	0	0	0	0	0	0	0	0	0	0	0	0		
20:45	0	0	0	0	0	0	0	0	0	0	0	0	0	0		
21:00	0	0	0	0	0	0	0	0	0	0	0	0	0	0		
21:15	0	0	0	0	0	0	0	0	0	0	0	0	0	0		
21:30	0	0	0	0	0	0	0	0	0	0	0	0	0	0		
21:45	0	0	0	0	0	0	0	0	0	0	0	0	0	0		
22:00	0	0	0	0	0	0	0	0	0	0	0	0	0	0		
22:15	0	0	0	0	0	0	0	0	0	0	0	0	0	0		
22:30	0	0	0	0	0	0	0	0	0	0	0	0	0	0		
22:45	0	0	0	0	0	0	0	0	0	0	0	0	0	0		
23:00	0	0	0	0	0	0	0	0	0	0	0	0	0	0		
23:15	0	0	0	0	0	0	0	0	0	0	0	0	0	0		
23:30	0	0	0	0	0	0	0	0	0	0	0	0	0	0		
23:45	0	0	0	0	0	0	0	0	0	0	0	0	0	0		
Totals	3	2	3	5	2	2	7	10	8	15	1	3	1	8	0	0



7409 SW Tech Center Dr, Ste B150

Tigard, OR 97223

971-223-0003

[www.qualitycounts.net](http://www.qualitycounts.net)

Location: NW Main St/Hwy 47 north of NW Trellis Ct

Site Code: 12766118

Date: 1/7/2015-1/14/2015

Time	Wednesday		Thursday		Friday		Saturday		Sunday		Monday		Tuesday		Wednesday	
	Bikes On East Sidewalk		Bikes On East Sidewalk		Bikes On East Sidewalk		Bikes On East Sidewalk		Bikes On East Sidewalk		Bikes On East Sidewalk		Bikes On East Sidewalk		Bikes On East Sidewalk	
	SBT	NBT	SBT	NBT	SBT	NBT	SBT	NBT	SBT	NBT	SBT	NBT	SBT	NBT	SBT	NBT
0:00			0	0	0	0	0	0	0	0	0	0	0	0	0	0
0:15			0	0	0	0	0	0	0	0	0	0	0	0	0	0
0:30			0	0	0	0	0	0	0	0	0	0	0	0	0	0
0:45			0	0	0	0	0	0	0	0	0	0	0	0	0	0
1:00			0	0	0	0	0	0	0	0	0	0	0	0	0	0
1:15			0	0	0	0	0	0	0	0	0	0	0	0	0	0
1:30			0	0	0	0	0	0	0	0	0	0	0	0	0	0
1:45			0	0	0	0	0	0	0	0	0	0	0	0	0	0
2:00			0	0	0	0	0	0	0	0	0	0	0	0	0	0
2:15			0	0	0	0	0	0	0	0	0	0	0	0	0	0
2:30			0	0	0	0	0	0	0	0	0	0	0	0	0	0
2:45			0	0	0	0	0	0	0	0	0	0	0	0	0	0
3:00			0	0	0	0	0	0	0	0	0	0	0	0	0	0
3:15			0	0	0	0	0	0	0	0	0	0	0	0	0	0
3:30			0	0	0	0	0	0	0	0	0	0	0	0	0	0
3:45			0	0	0	0	0	0	0	0	0	0	0	0	0	0
4:00			0	0	0	0	0	0	0	0	0	0	0	0	0	0
4:15			0	0	0	0	0	0	0	0	0	0	0	0	0	0
4:30			0	0	0	0	0	0	0	0	0	0	0	0	0	0
4:45			0	0	0	0	0	0	0	0	0	0	0	0	0	0
5:00			0	0	0	0	0	0	0	0	0	0	0	0	0	0
5:15			0	0	0	0	0	0	0	0	0	0	0	0	0	0
5:30			0	0	0	0	0	0	0	0	0	0	0	0	0	0
5:45			0	0	0	0	0	0	0	0	0	0	0	0	0	0
6:00			0	0	0	0	0	0	0	0	0	0	0	0	0	0
6:15			0	0	0	0	0	0	0	0	0	0	0	0	0	0
6:30			0	0	0	0	0	0	0	0	0	0	0	0	0	0
6:45			0	0	0	0	0	0	0	0	0	0	0	0	0	0
7:00			0	0	0	0	0	0	0	0	0	0	0	0	0	0
7:15			0	0	0	0	0	0	0	0	0	0	0	0	0	0
7:30			0	0	0	0	0	0	0	0	0	0	0	0	0	0
7:45			0	0	0	0	0	0	0	0	0	0	0	0	0	0
8:00			0	0	0	0	0	0	0	0	0	0	0	0	0	0
8:15			0	0	0	0	0	0	0	0	0	0	0	0	0	0
8:30			0	0	0	0	0	0	0	0	0	0	0	2	0	0
8:45			0	0	0	0	0	0	0	0	0	0	0	0	0	0
9:00			0	0	0	0	0	0	0	0	0	0	0	0	0	0
9:15			0	0	0	0	0	0	0	0	0	0	0	0	0	0
9:30			0	0	0	0	0	0	0	0	0	0	0	0	0	0
9:45			0	0	0	0	0	0	0	0	0	0	0	0	0	0
10:00			0	0	0	0	0	0	0	0	0	0	0	0	0	0
10:15			0	0	0	0	0	0	0	0	0	0	0	0	0	0
10:30			0	0	0	0	0	0	0	0	0	0	0	0	0	0
10:45			0	0	0	0	0	0	0	0	0	0	0	0	0	0
11:00			0	0	0	0	0	0	0	0	0	0	0	0	0	0
11:15			0	0	0	1	0	0	1	0	0	0	0	0	0	0
11:30			0	0	1	0	0	0	1	0	0	1	0	0	0	0
11:45			0	0	0	0	0	2	0	0	0	0	0	0	0	0
12:00	0	0	0	0	0	0	0	0	0	0	0	0	0	0	0	0
12:15	0	0	0	0	0	0	0	0	0	0	0	0	0	0	0	0
12:30	0	0	0	0	0	0	0	0	0	0	0	0	0	0	0	0
12:45	0	0	0	0	0	0	0	0	0	0	0	0	0	0	0	0
13:00	0	0	0	0	0	0	0	0	0	0	0	0	0	0	0	0
13:15	0	0	0	0	0	1	0	0	0	1	0	0	0	0	0	0
13:30	0	0	0	0	0	0	0	0	0	0	0	0	0	0	0	0
13:45	0	0	0	0	0	0	1	0	1	0	0	0	0	0	0	0
14:00	0	0	0	0	0	0	0	0	0	0	0	0	0	0	0	0
14:15	0	0	0	0	0	0	0	0	0	0	0	0	2	0	0	0
14:30	0	0	0	0	0	0	0	0	0	1	0	0	0	0	0	0
14:45	0	0	0	0	0	0	0	0	0	0	0	0	0	0	0	0
15:00	0	0	0	0	0	0	0	0	1	0	0	0	0	1	0	0
15:15	0	0	1	0	0	0	0	0	0	1	1	0	0	0	0	0
15:30	0	0	0	0	0	0	0	0	0	0	0	0	0	0	0	0
15:45	0	0	0	0	0	0	0	0	0	0	0	0	0	0	0	0
16:00	0	0	0	1	0	0	0	0	0	0	0	0	0	0	0	0
16:15	0	0	0	1	0	0	1	1	0	0	0	0	0	0	0	0
16:30	0	0	0	0	0	0	0	0	0	0	0	0	0	0	0	0
16:45	0	0	0	0	0	0	0	0	0	0	0	0	0	0	0	0
17:00	0	0	0	0	0	0	0	0	0	0	0	0	0	0	0	0
17:15	0	0	0	0	0	0	0	0	0	0	0	0	0	0	0	0
17:30	0	0	0	0	0	0	0	0	0	0	0	0	0	0	0	0
17:45	0	0	1	0	0	0	0	0	0	0	0	0	0	0	0	0
18:00	0	0	0	0	0	0	0	0	0	0	0	0	0	0	0	0
18:15	0	0	1	1	0	0	0	0	0	0	0	0	0	0	0	0
18:30	0	0	0	0	0	0	0	0	0	0	0	0	0	0	0	0
18:45	0	0	0	0	0	0	0	0	0	0	0	0	0	0	0	0
19:00	0	0	0	0	0	0	0	0	0	0	0	0	0	0	0	0
19:15	0	0	0	0	0	0	0	0	0	0	0	0	0	0	0	0
19:30	0	0	0	0	0	0	0	0	0	0	0	0	0	0	0	0
19:45	0	0	0	0	0	0	0	0	0	0	0	0	0	0	0	0
20:00	0	0	0	0	0	0	0	0	0	1	0	0	0	0	0	0
20:15	0	0	0	0	0	0	0	0	0	0	0	0	0	0	0	0
20:30	0	0	0	0	0	0	0	0	0	0	0	0	0	0	0	0
20:45	0	0	0	0	0	0	0	0	0	0	0	0	0	0	0	0
21:00	0	0	0	0	0	0	0	0	0	0	0	0	0	0	0	0
21:15	0	0	0	0	0	0	0	0	0	0	0	0	0	0	0	0
21:30	0	0	0	0	0	0	0	0	0	0	0	0	0	0	0	0
21:45	0	0	0	0	0	0	0	0	0	0	0	0	0	0	0	0
22:00	0	0	0	0	0	0	0	0	0	0	0	0	0	0	0	0
22:15	0	0	0	0	0	0	0	0	0	0	0	0	0	0	0	0
22:30	0	0	0	0	0	0	0	0	0	0	0	0	0	0	0	0
22:45	0	0	0	0	0	0	0	0	0	0	0	0	0	0	0	0
23:00	0	0	0	0	0	0	0	0	0	0	0	0	0	0	0	0
23:15	0	0	0	0	0	0	0	0	0	0	0	0	0	0	0	0
23:30	0	0	0	0	0	0	0	0	0	0	0	0	0	0	0	0
23:45	0	0	0	0	0	0	0	0	0	0	0	0	0	0	0	0
Totals	0	0	3	3	1	2	2	3	3	5	1	0	3	3	0	0

