

H:\projfile\18078 - City of Banks Bicycle & Ped Master Plan\gis\10.2 Vacant and Developable Land.mxd - Klausisen - 1:44 PM 2/25/2015

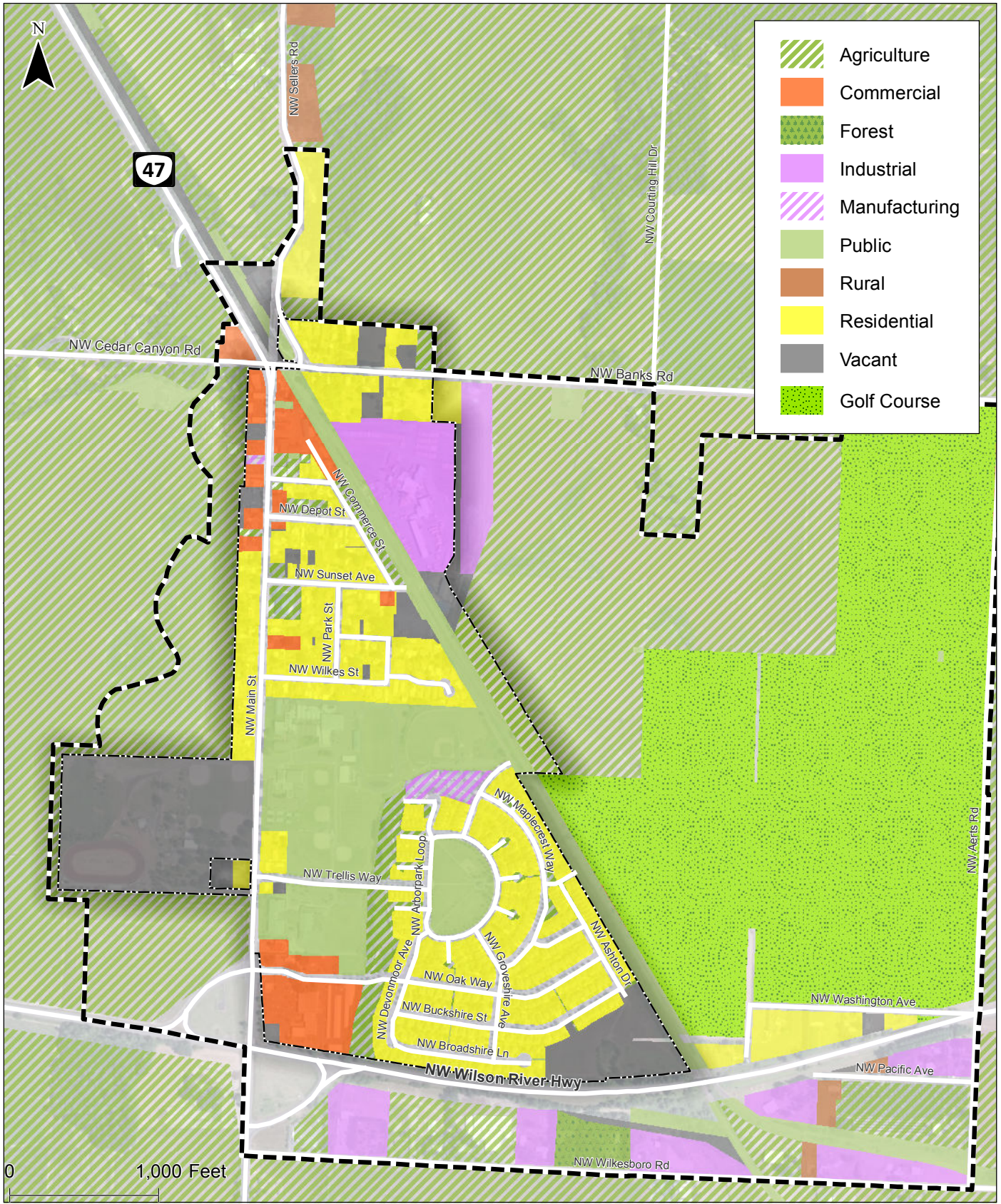

**Vacant and Developable Land
Banks, Oregon**

**Figure
1**



**Land Use
Banks, Oregon**

**Figure
2**

H:\proj\16078 - City of Banks Bicycle & Ped. Master Plan\gis\Land Use.mxd - 11:28 AM 2/25/2015

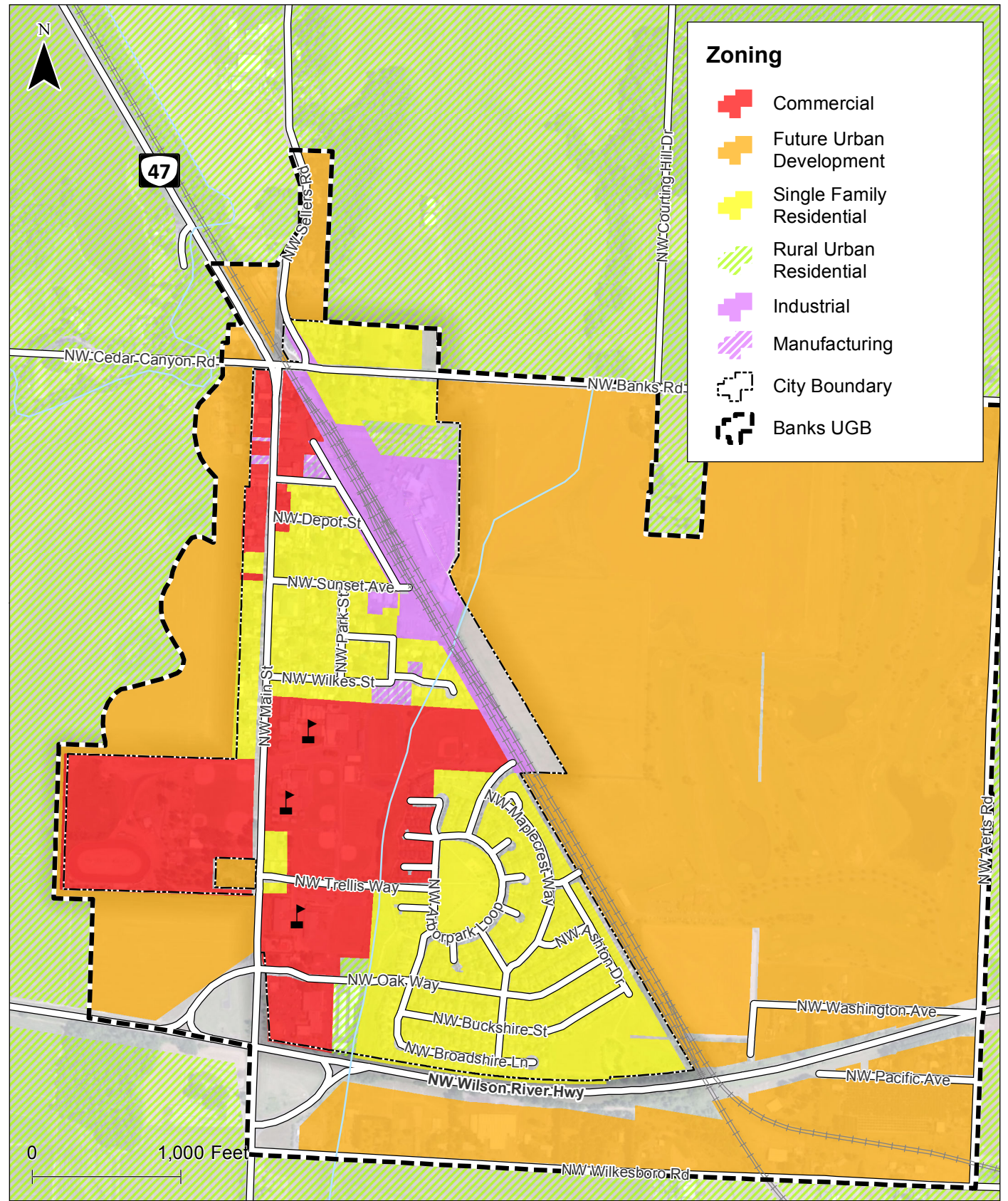

**Zoning
Banks, Oregon**

**Figure
3**

K:\H_Portland\proj\file118078 - City of Banks Bicycle & Ped Master Plan\fig10_2_Zoning1.mxd - brudolph - 8:53 AM 2/25/2015

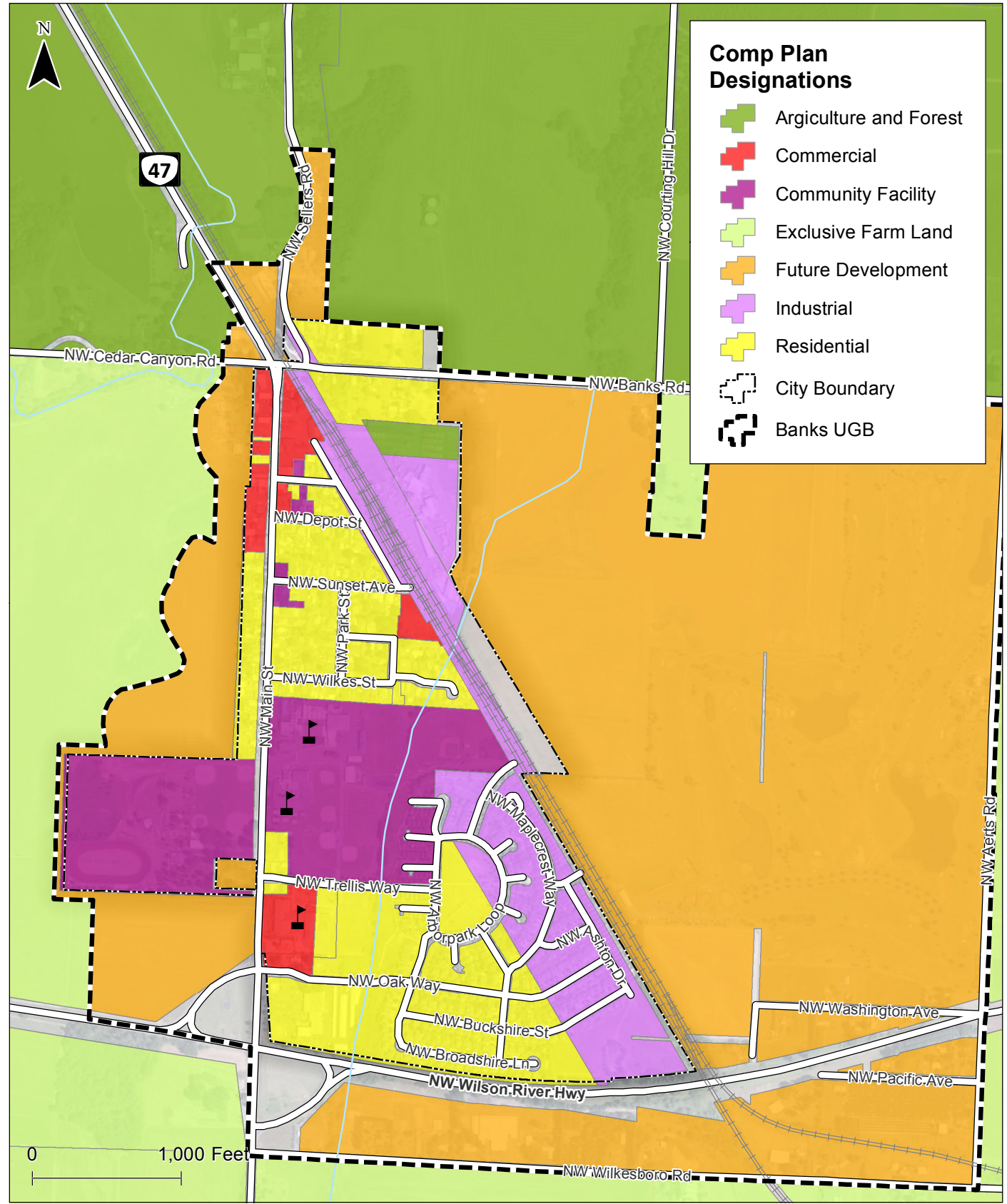

K:\H_Portland\proj\file118078 - City of Banks Bicycle & Ped Master Plan\fig10.2_Comprehensive Plan Zoning1.mxd - brudolph - 8:55 AM 2/25/2015



**Comprehensive Plan Zoning
Banks, Oregon**

**Figure
4**

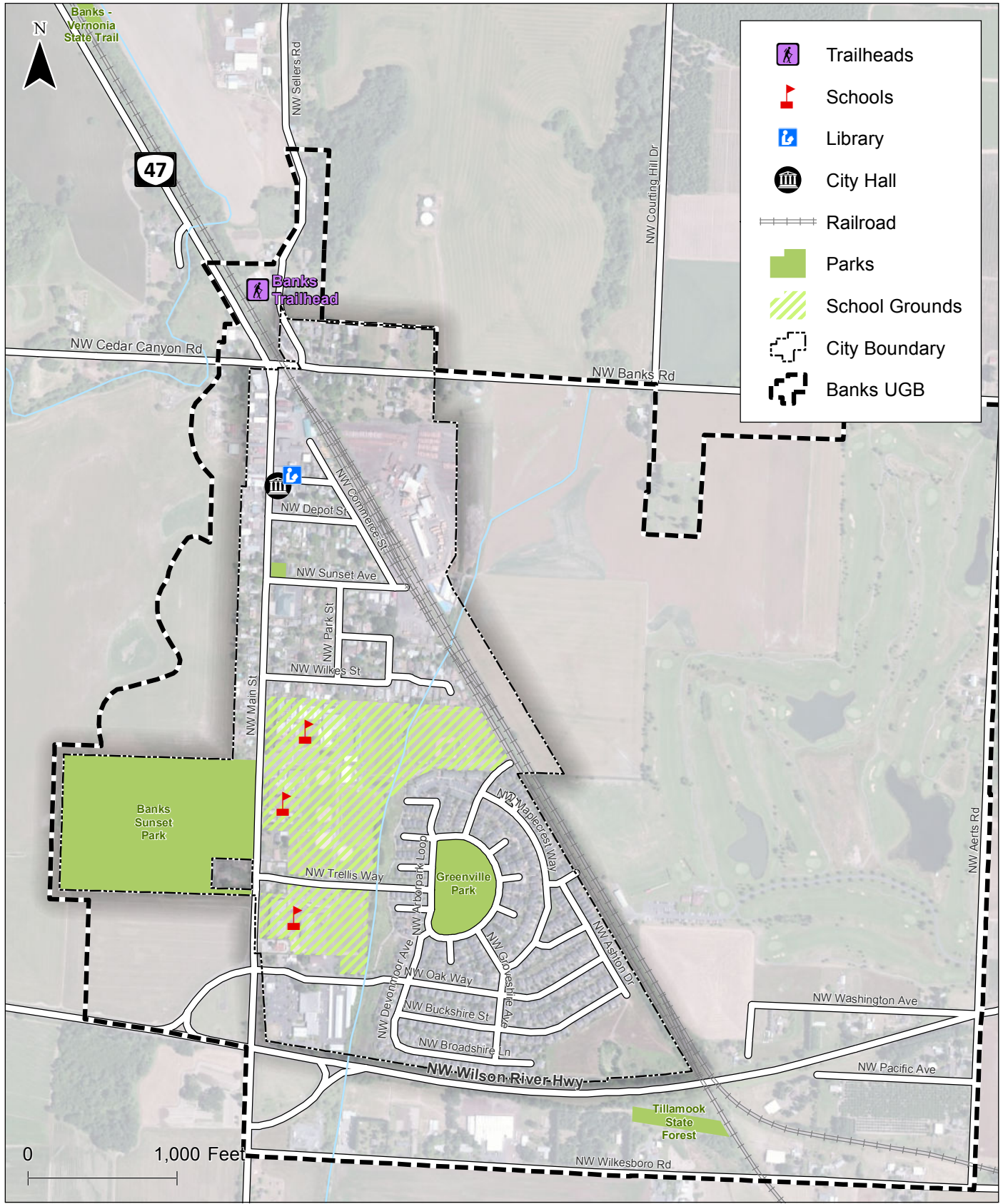

**Activity Centers
Banks, Oregon**

**Figure
5**

H:\projects\16078 - City of Banks Bicycle & Ped. Master Plan\GIS\Activity_Centers1.mxd - jsomerville - 10:14 AM 2/25/2015

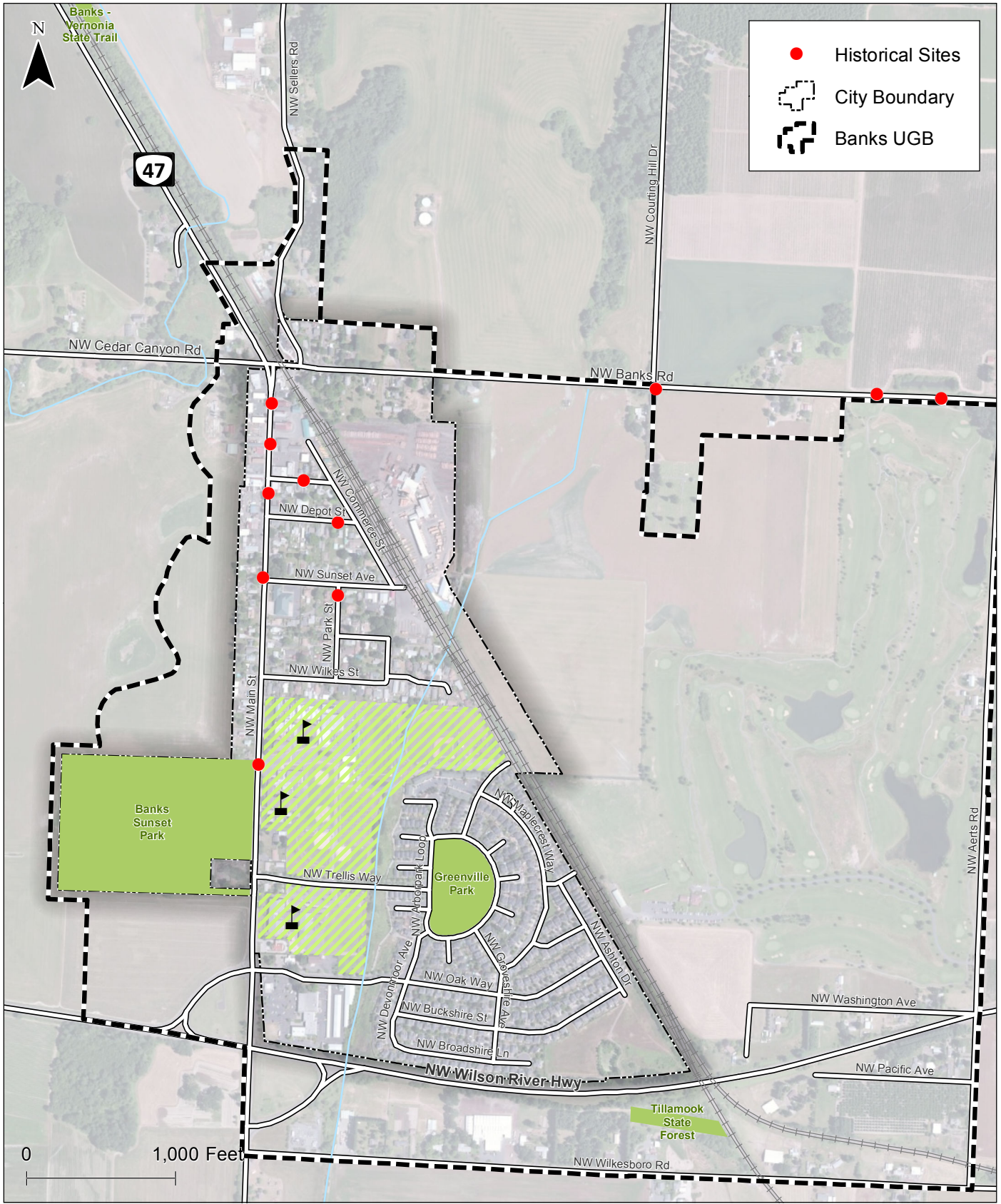

**Historical Resource Survey
Banks, Oregon**

**Figure
6**

K:\H_Portland\proj\file118078 - City of Banks Bicycle & Ped Master Plan\fig10.2 Historical Resources1.mxd - brudolph - 8:56 AM 2/25/2015

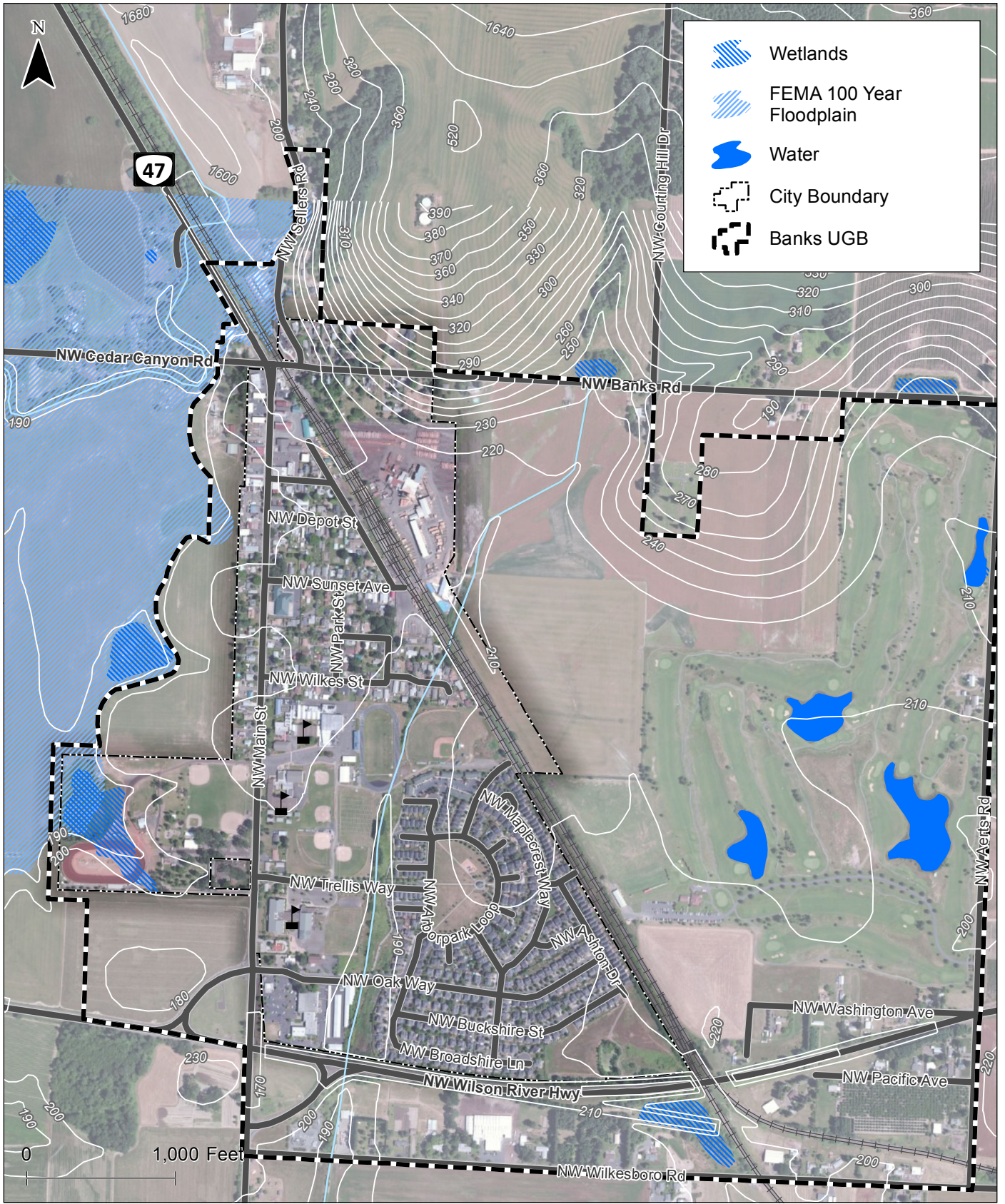

**Floodplain and Wetlands
Banks, Oregon**

**Figure
7**

K:\H_Portland\proj\file118078 - City of Banks Bicycle & Ped Master Plan\fig10.2_Environmental1.mxd - burdolph - 8:59 AM 2/25/2015

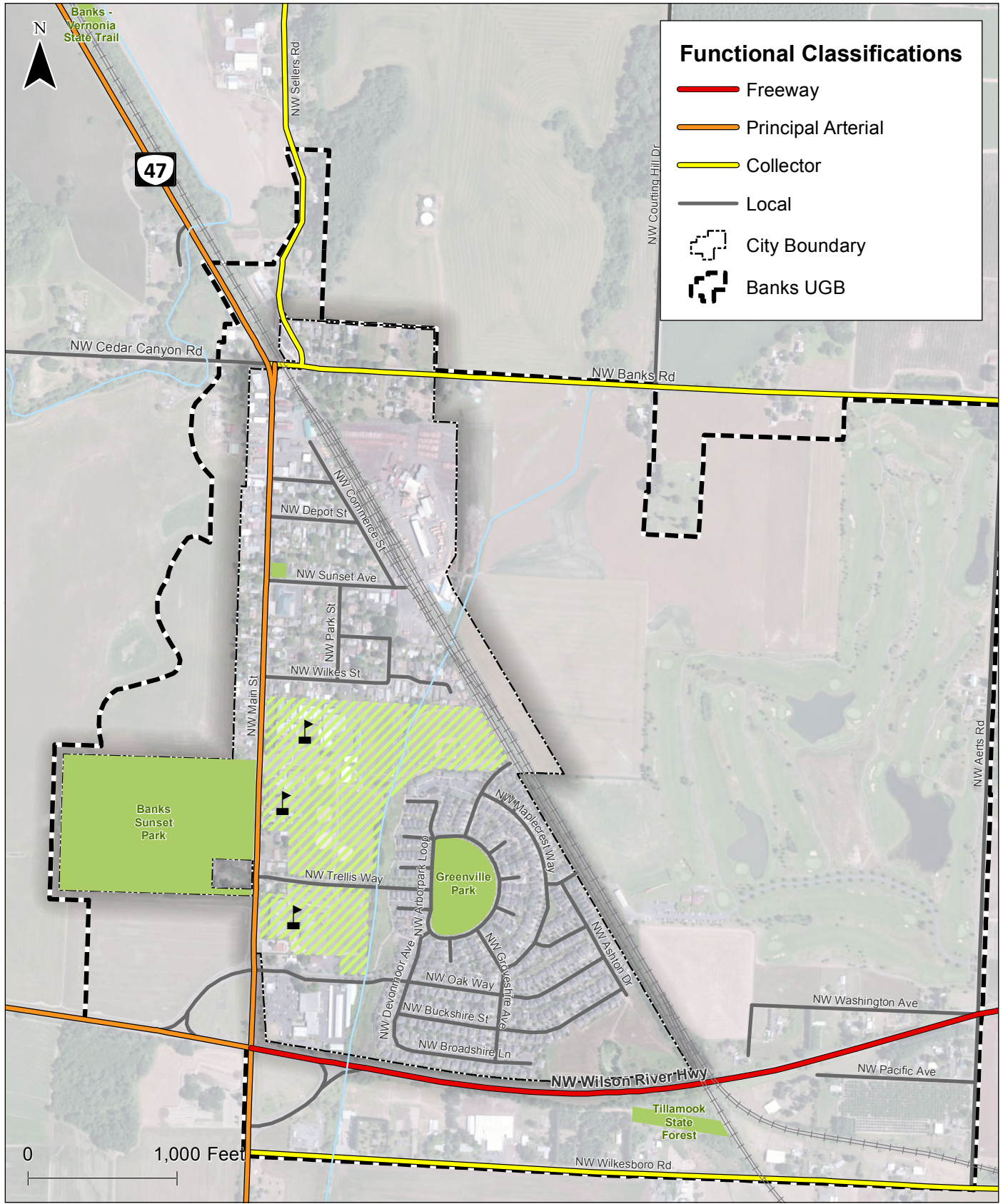

Functional Classifications

- Freeway
- Principal Arterial
- Collector
- Local
- City Boundary
- Banks UGB



**Roadway Functional Classifications
Banks, Oregon**

**Figure
8**

K:\H_Portland\proj\file18078 - City of Banks Bicycle & Ped Master Plan\gis\Functional Classification.mxd - brudolph - 11:55 AM 2/25/2015

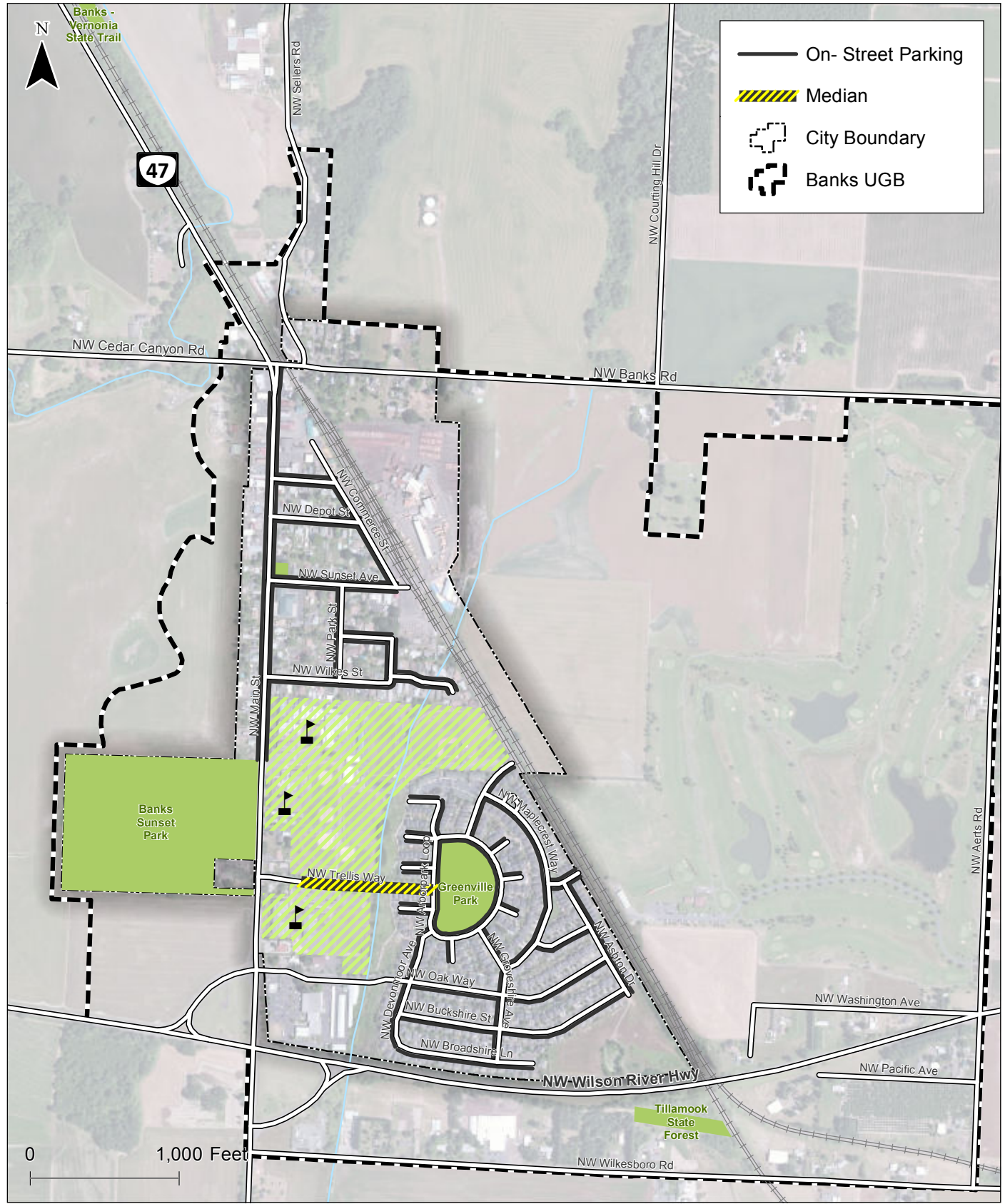

**On-Street Parking and Median Locations
Banks, Oregon**

**Figure
10**

H:\projfile\8078 - City of Banks Bicycle & Ped Master Plan\gis\10.2 On-Street Parking.mxd - klausen - 1:46 PM 2/25/2015

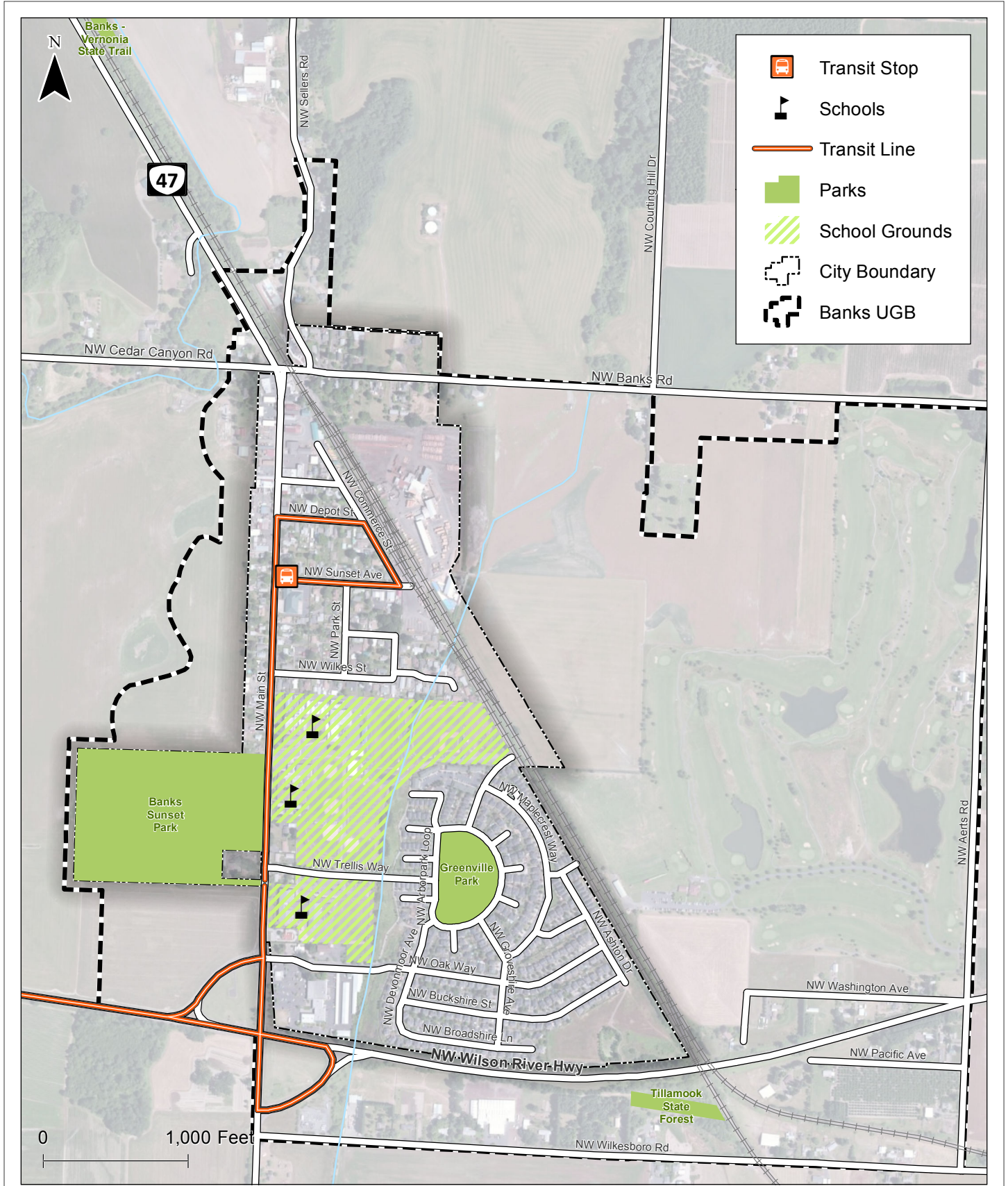

**Transit System
Banks, Oregon**

**Figure
11**

K:\H_Portland\proj\file118078 - City of Banks Bicycle & Ped Master Plan\gis\Transit.mxd - bruddiph - 9:37 AM 2/25/2015

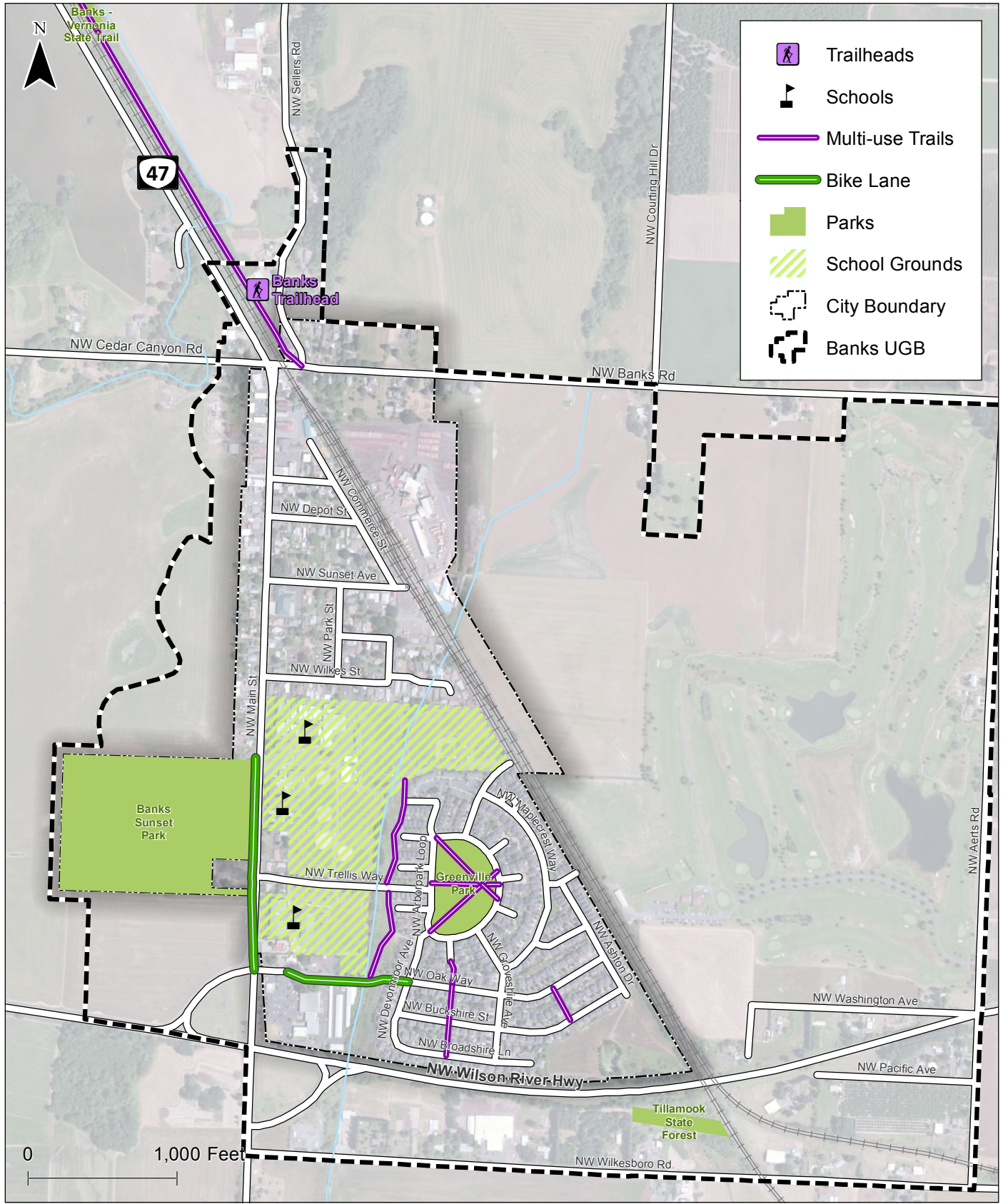

**Existing Bicycle Facilities
Banks, Oregon**

**Figure
12**

K:\H_Portland\proj\file118078 - City of Banks Bicycle & Ped Master Plan\img\Existing Bicycle Facilities.mxd - brdb\ph - 9:38 AM 2/25/2015

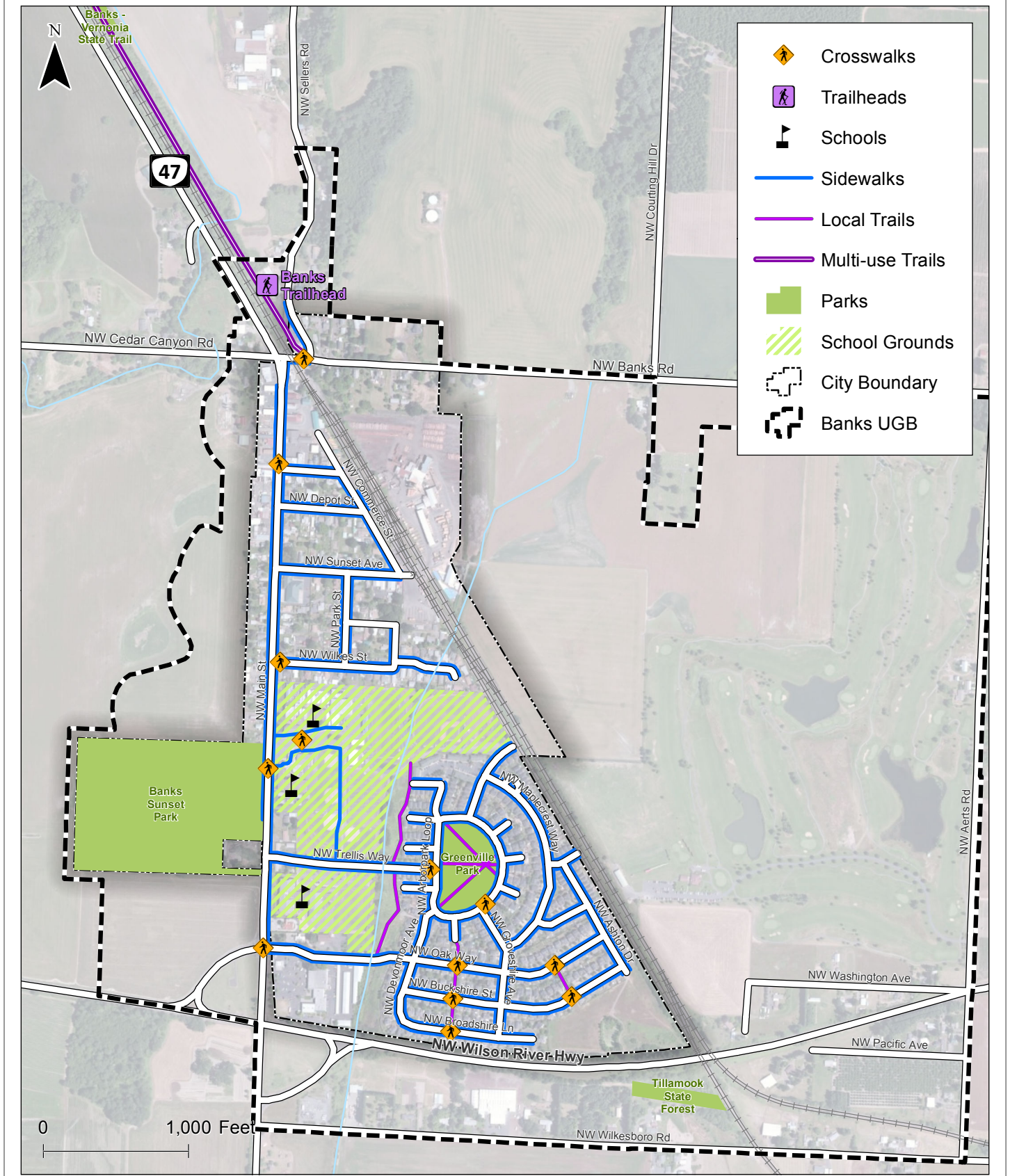

**Existing Pedestrian Facilities
Banks, Oregon**

**Figure
13**

K:\H_Portland\proj\file118078 - City of Banks Bicycle & Ped Master Plan\figs\Existing Pedestrian Facilities.mxd - brudbipr - 9:43 AM 2/25/2015

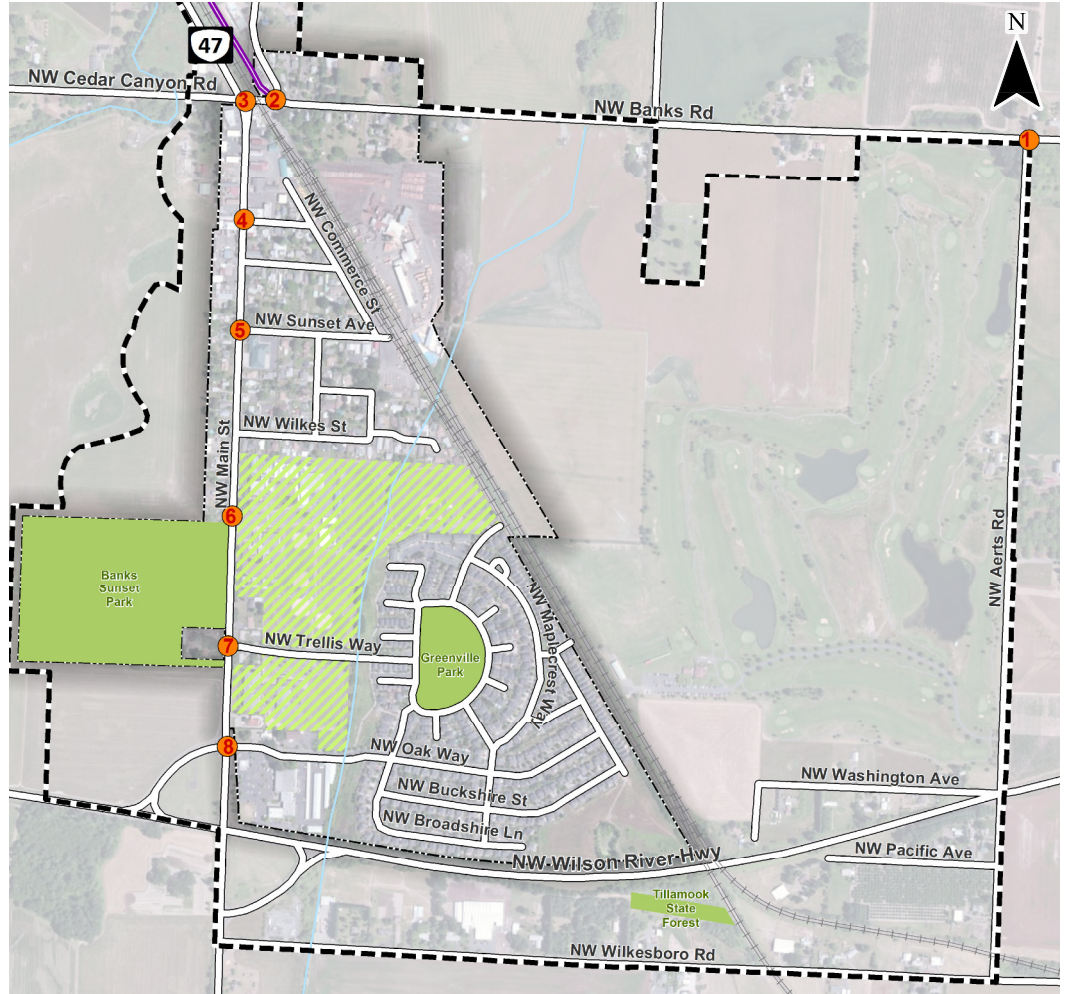
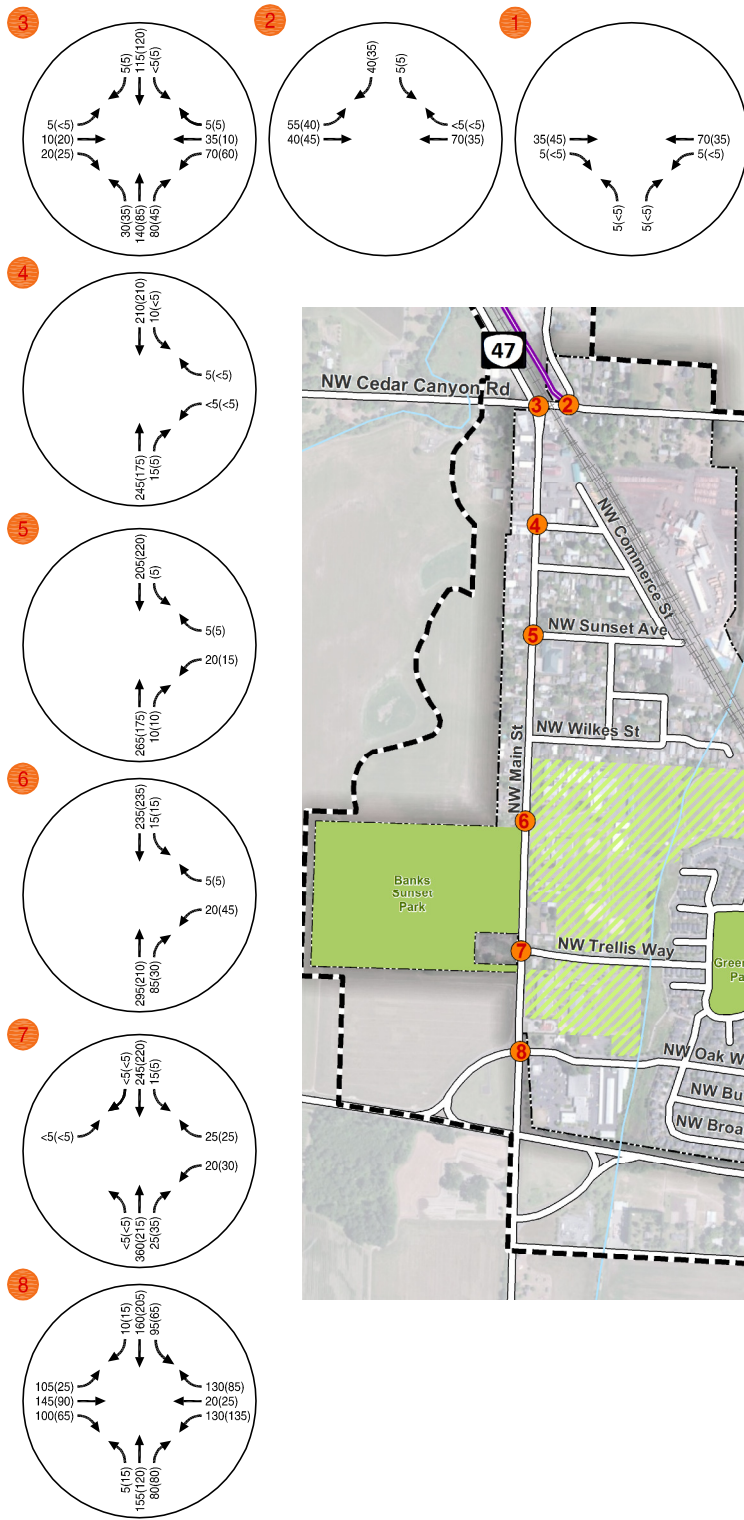

- Data Collection Location

PM Peak(Weekend Peak) - Traffic Volume

Existing Intersection Turning Movement Counts (Vehicular) Banks, Oregon

Figure 15

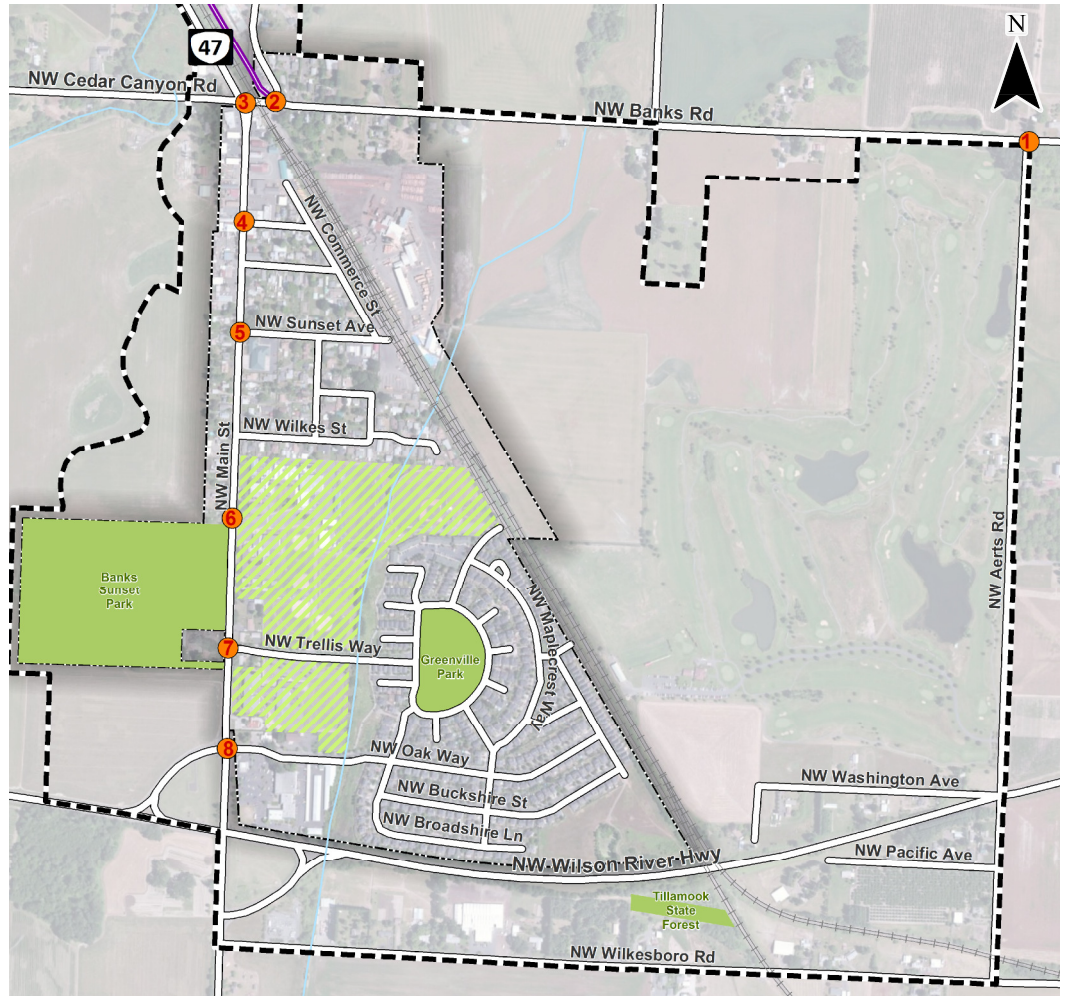

- # - Data Collection Location
- ↔ #/# - User Volume
- ↔ #/# - Pedestrian Volume
- ↔ #/# - Bicyclist Volume

Bicycle and Pedestrian Volumes
Banks, Oregon

Figure
16

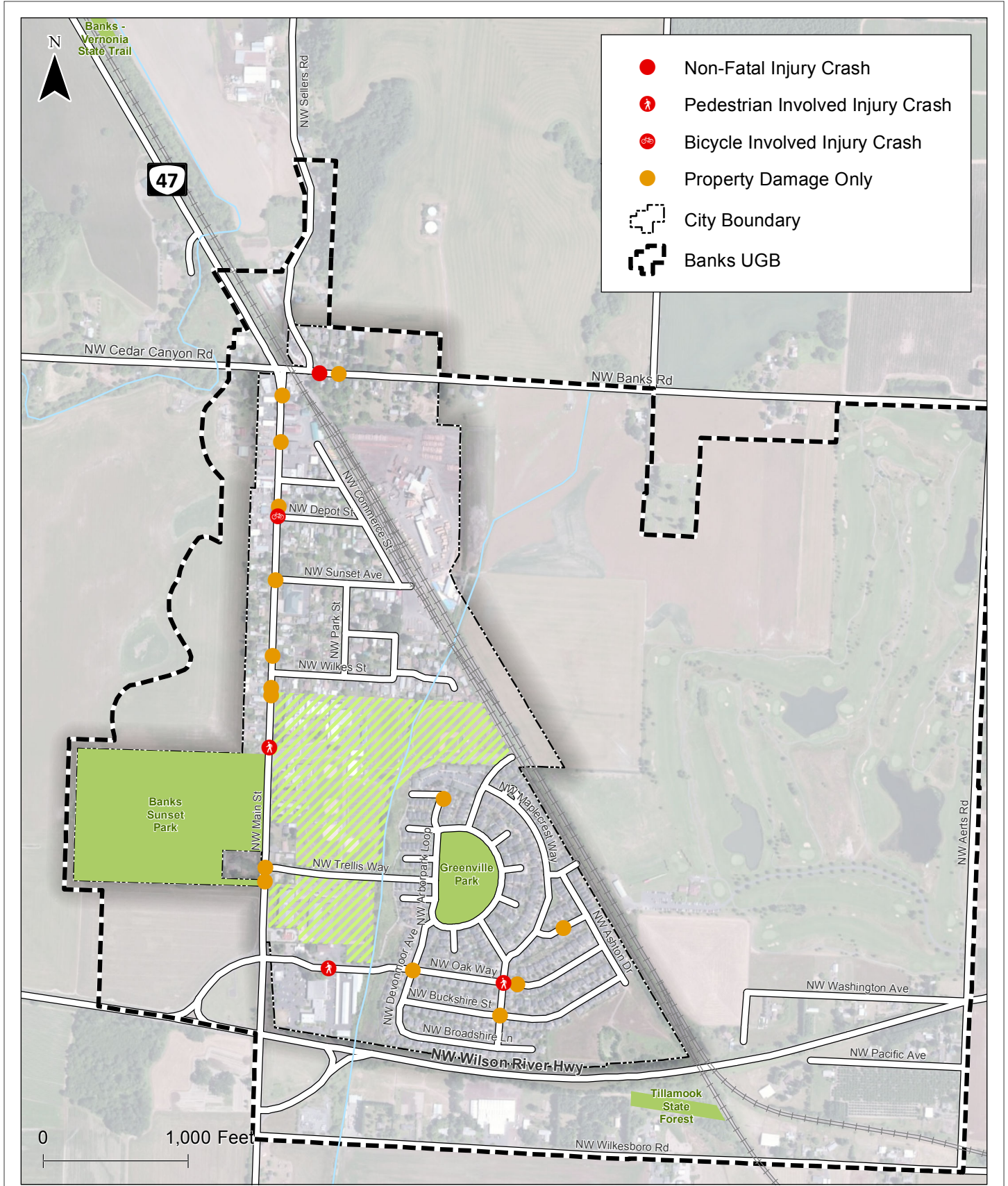

**Reported Crashes from 1/1/2009 to 12/31/2013
Banks, Oregon**

**Figure
17**

K:\H_Portland\proj\file118078 - City of Banks Bicycle & Ped Master Plan\gis\Reported Crashes.mxd - brudolph - 9:44 AM 2/25/2015

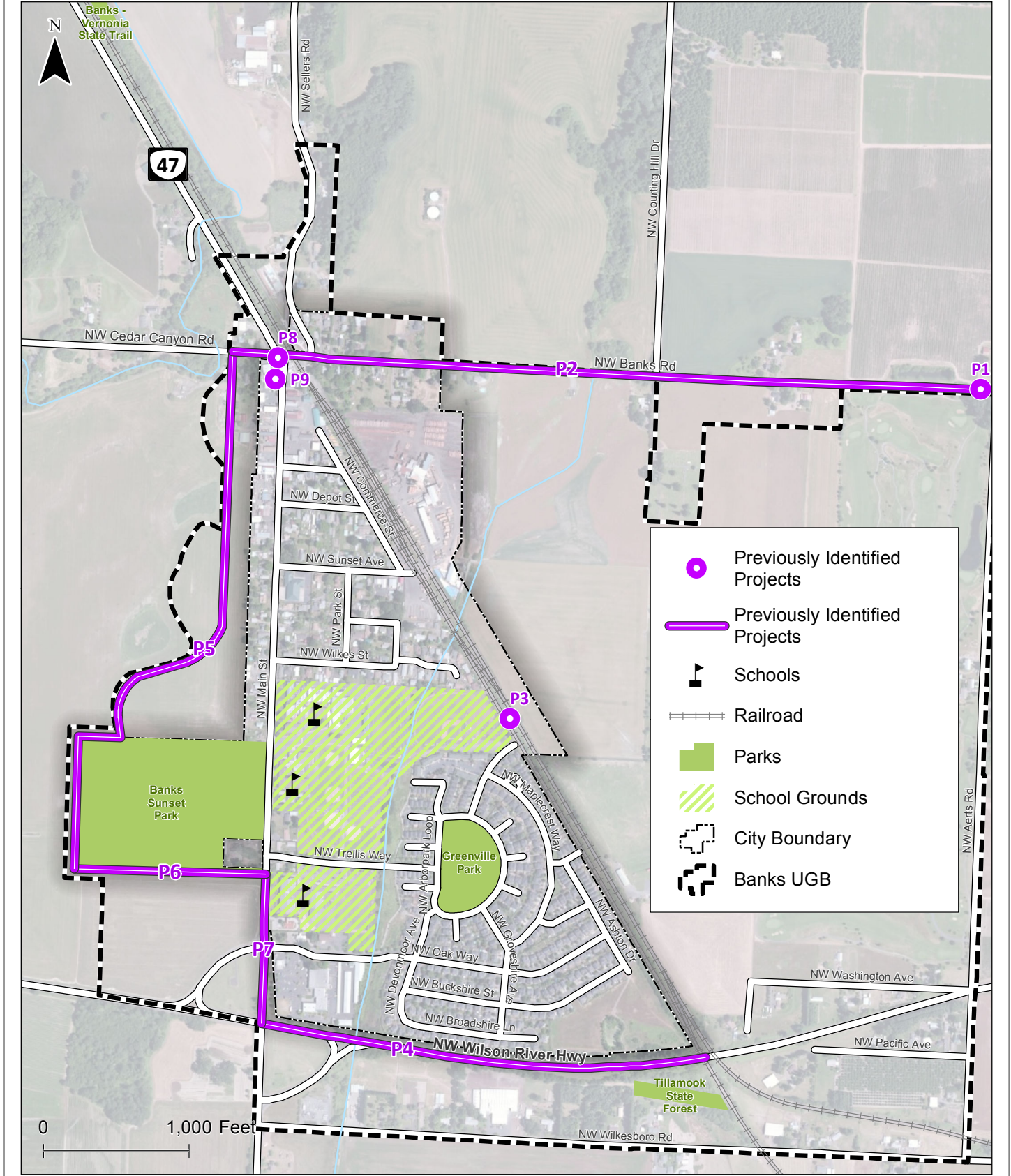

**Previously Identified Projects
Banks, Oregon**

**Figure
18**

K:\H_Portland\proj\file118078 - City of Banks Bicycle & Ped Master Plan\gis\identified\Projects.mxd - brudolph - 9:44 AM 2/25/2015