

Attachment A Original Submitted Comments

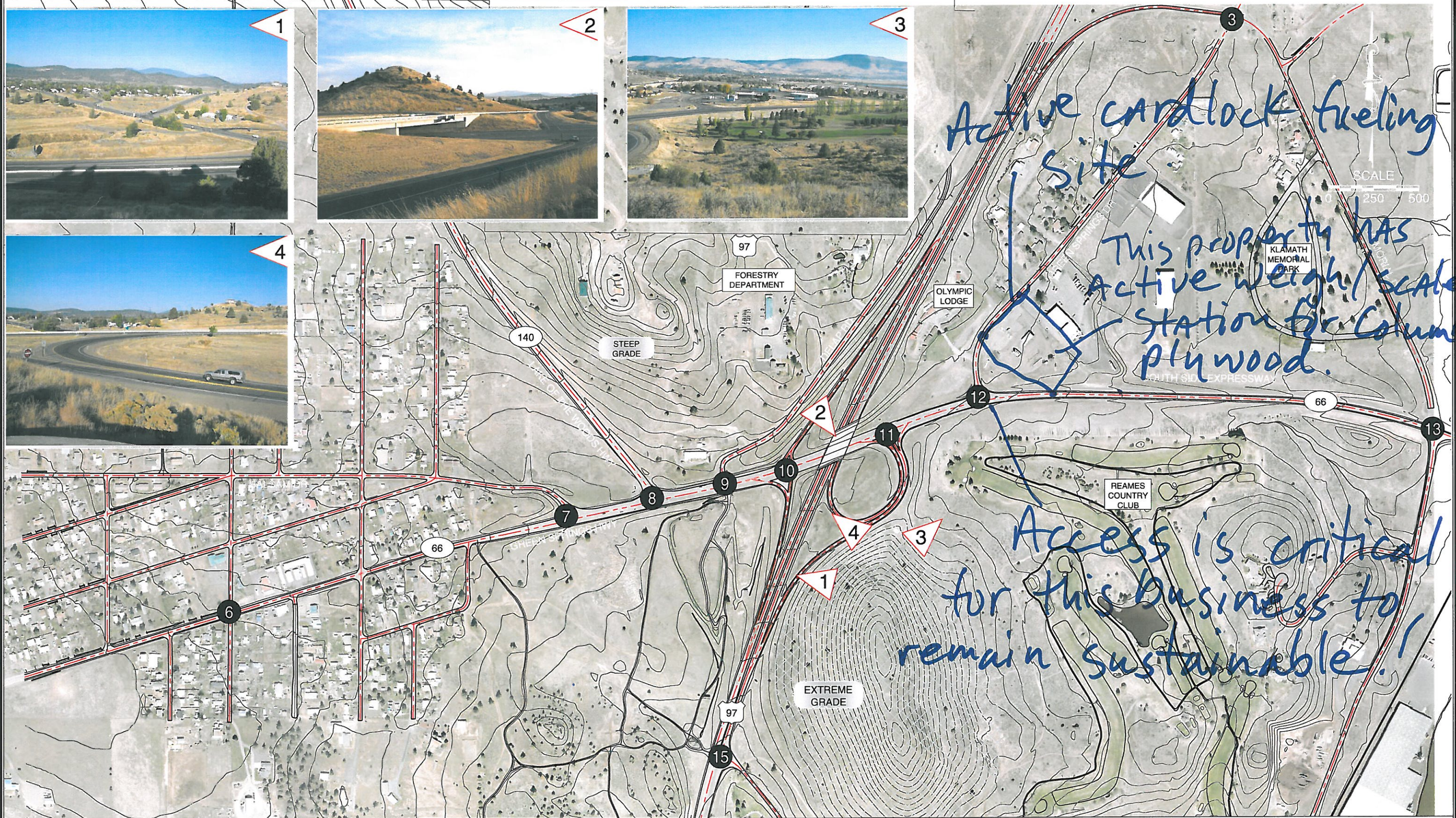

**OREGON DEPARTMENT OF
TRANSPORTATION**



KITTELSON & ASSOCIATES, INC.
TRANSPORTATION ENGINEERING / PLANNING

**PROJECT AREA MAP
KLAMATH FALLS, OREGON**

Teery

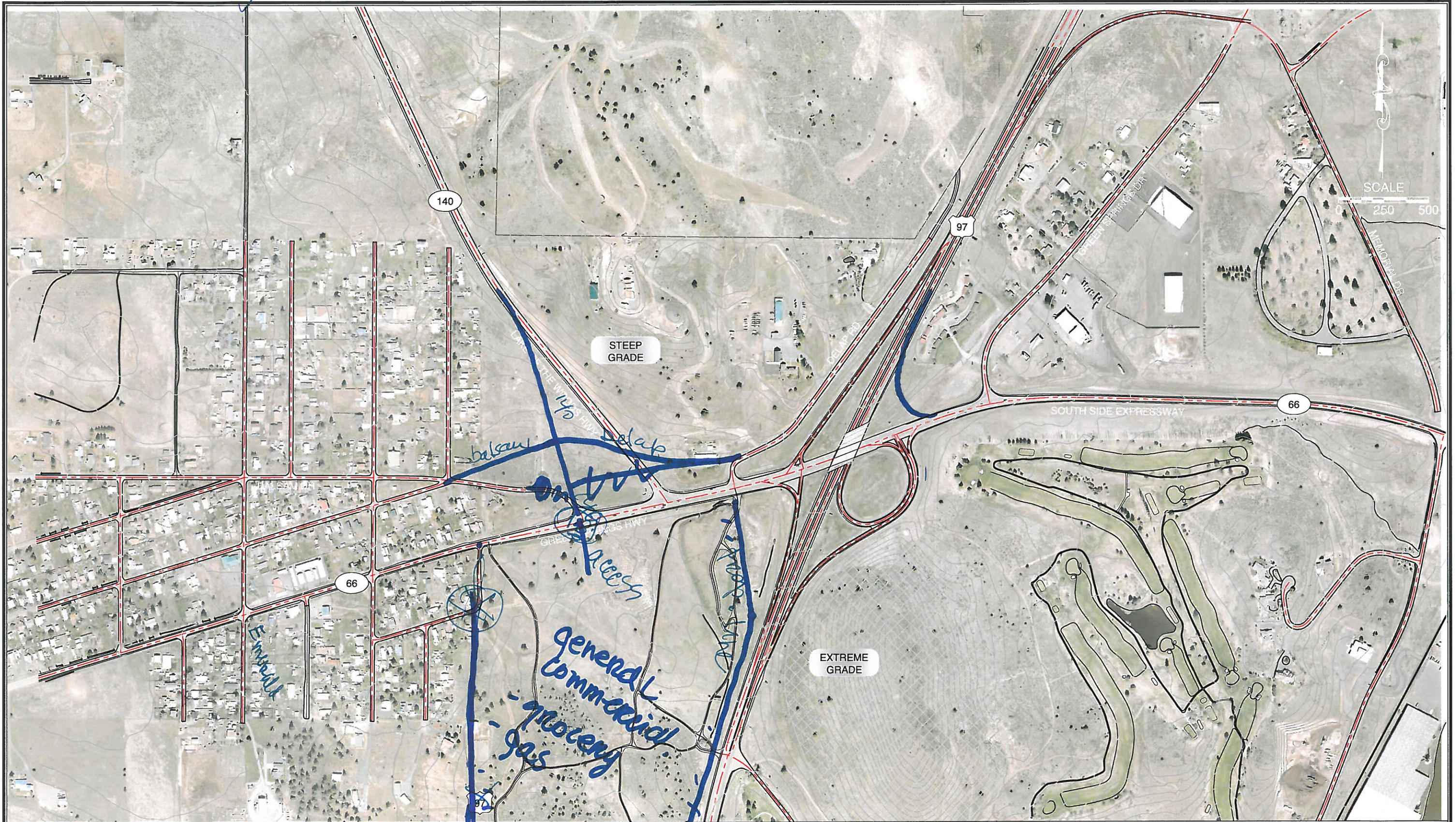

**OREGON DEPARTMENT OF
TRANSPORTATION**



KITTELSON & ASSOCIATES, INC.
TRANSPORTATION ENGINEERING / PLANNING

Return comment form to: Ana Jovanovic
Ana.Jovanovic@odot.state.or.us
ODOT Region 4 Planning
63085 N Hwy. 97 Suite 107
Bend, OR 97701

**COMMENTING MAP
KLAMATH FALLS, OREGON**

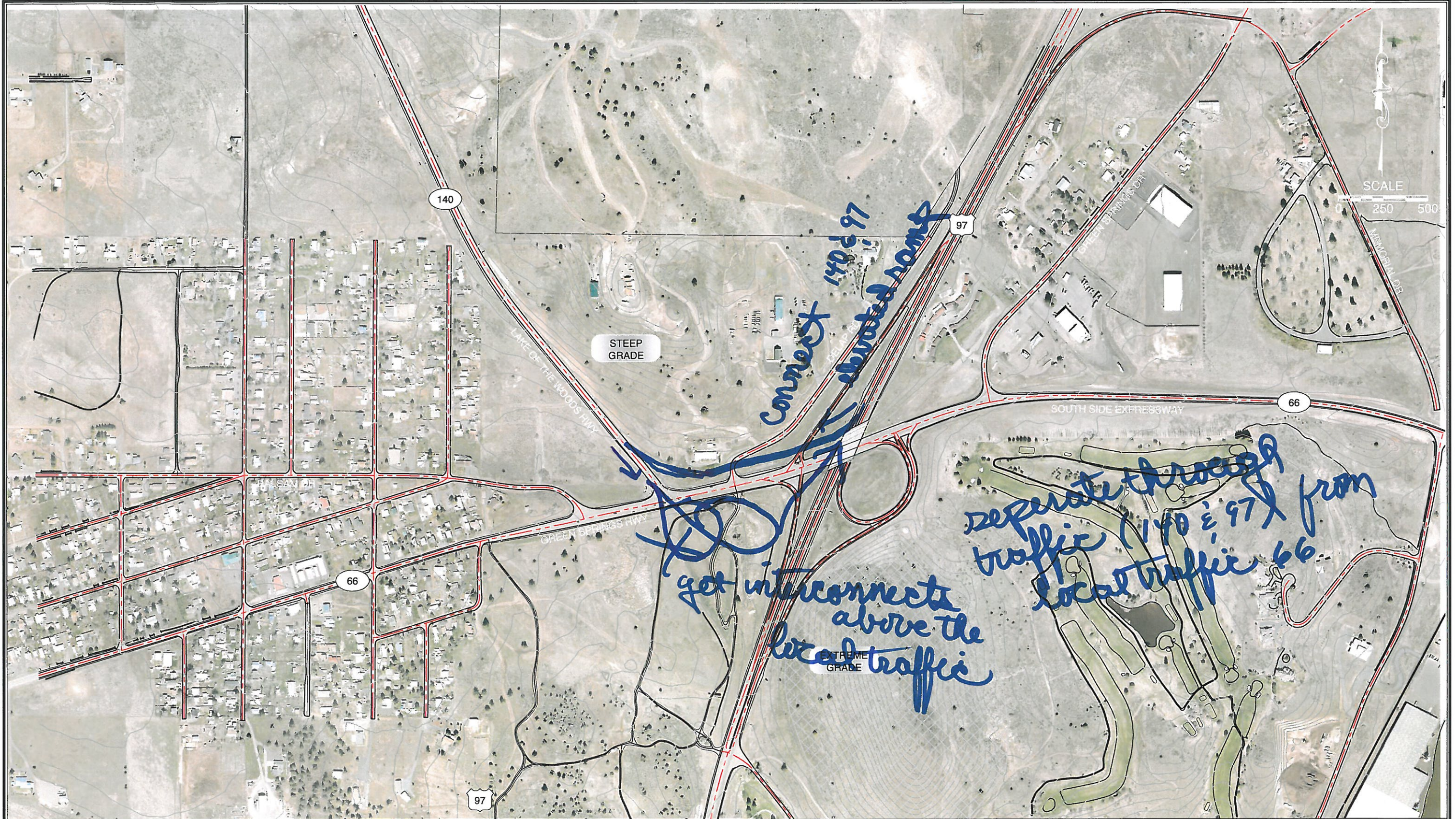

**OREGON DEPARTMENT OF
TRANSPORTATION**



KITTELSON & ASSOCIATES, INC.
TRANSPORTATION ENGINEERING / PLANNING

Return comment form to: Ana Jovanovic
Ana.Jovanovic@odot.state.or.us
ODOT Region 4 Planning
63085 N Hwy. 97 Suite 107
Bend, OR 97701

**COMMENTING MAP
KLAMATH FALLS, OREGON**

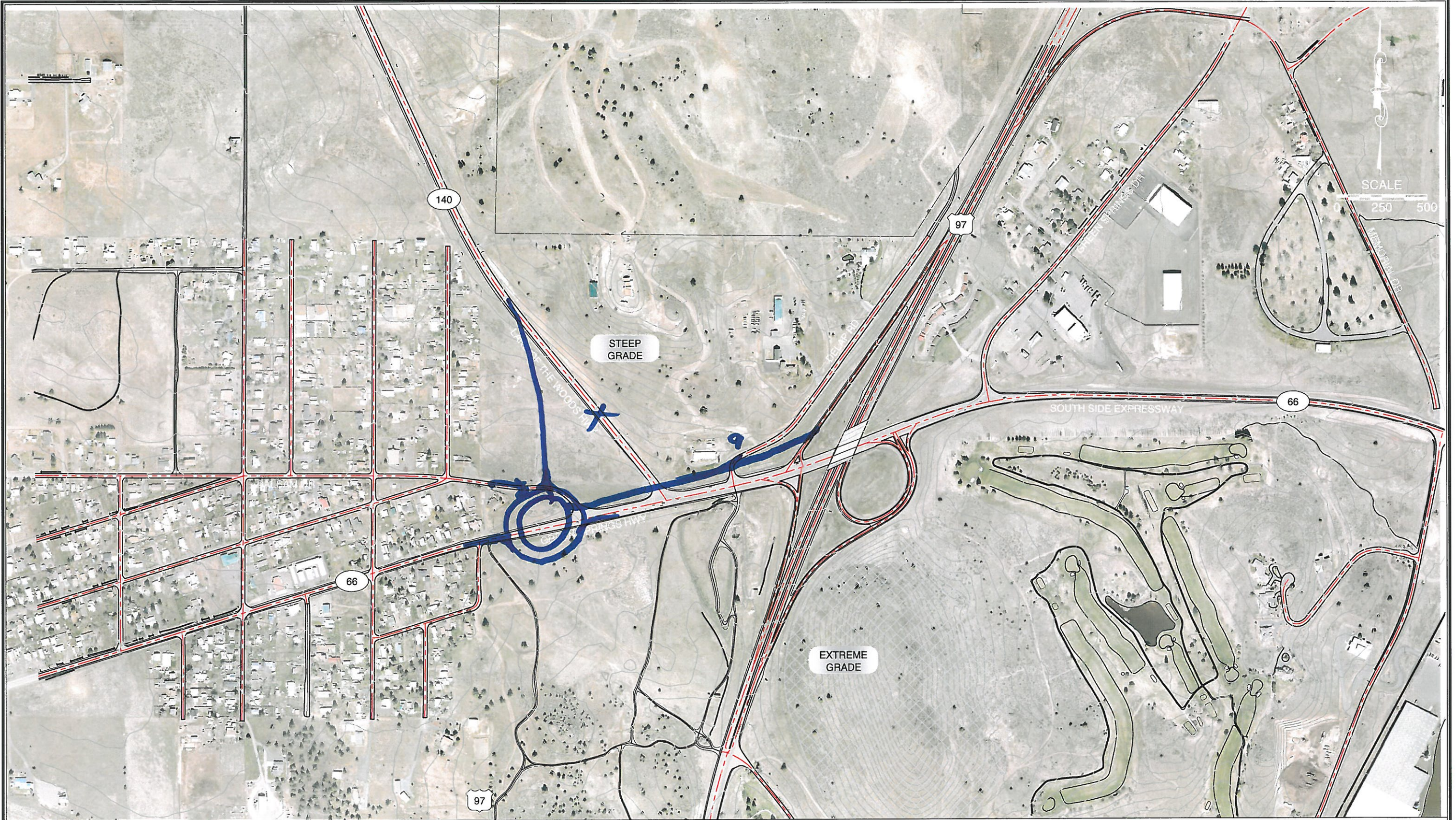

Return comment form to: Ana Jovanovic
 Ana.Jovanovic@odot.state.or.us
 ODOT Region 4 Planning
 63085 N Hwy. 97 Suite 107
 Bend, OR 97701

**COMMENTING MAP
 KLAMATH FALLS, OREGON**

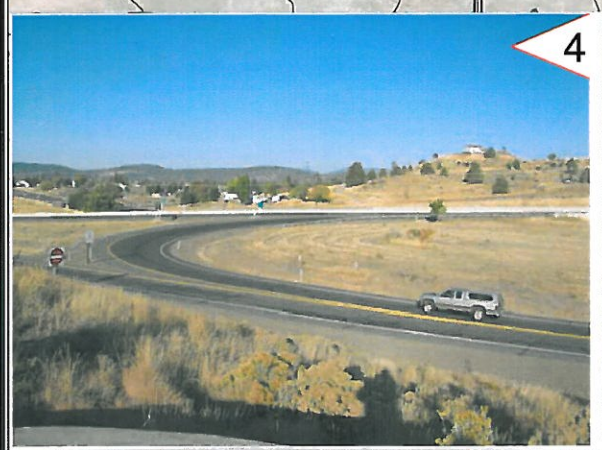
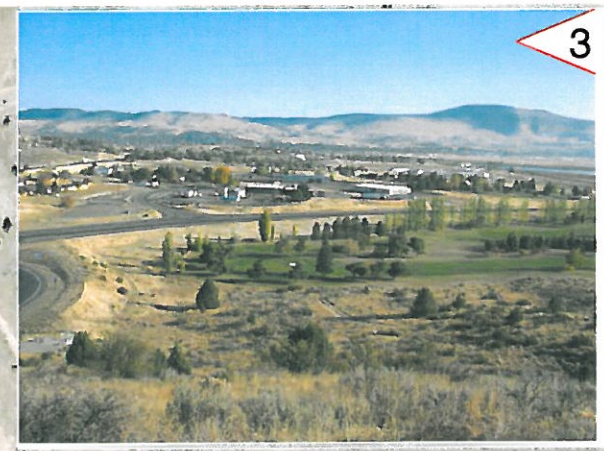
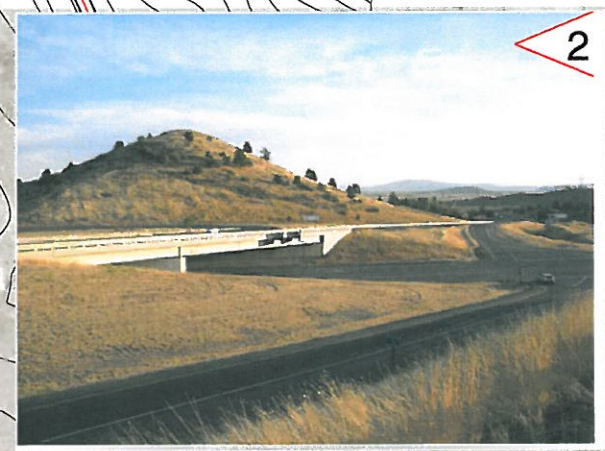
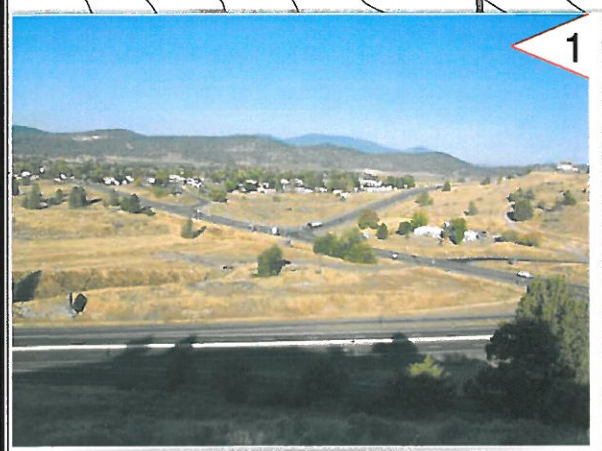
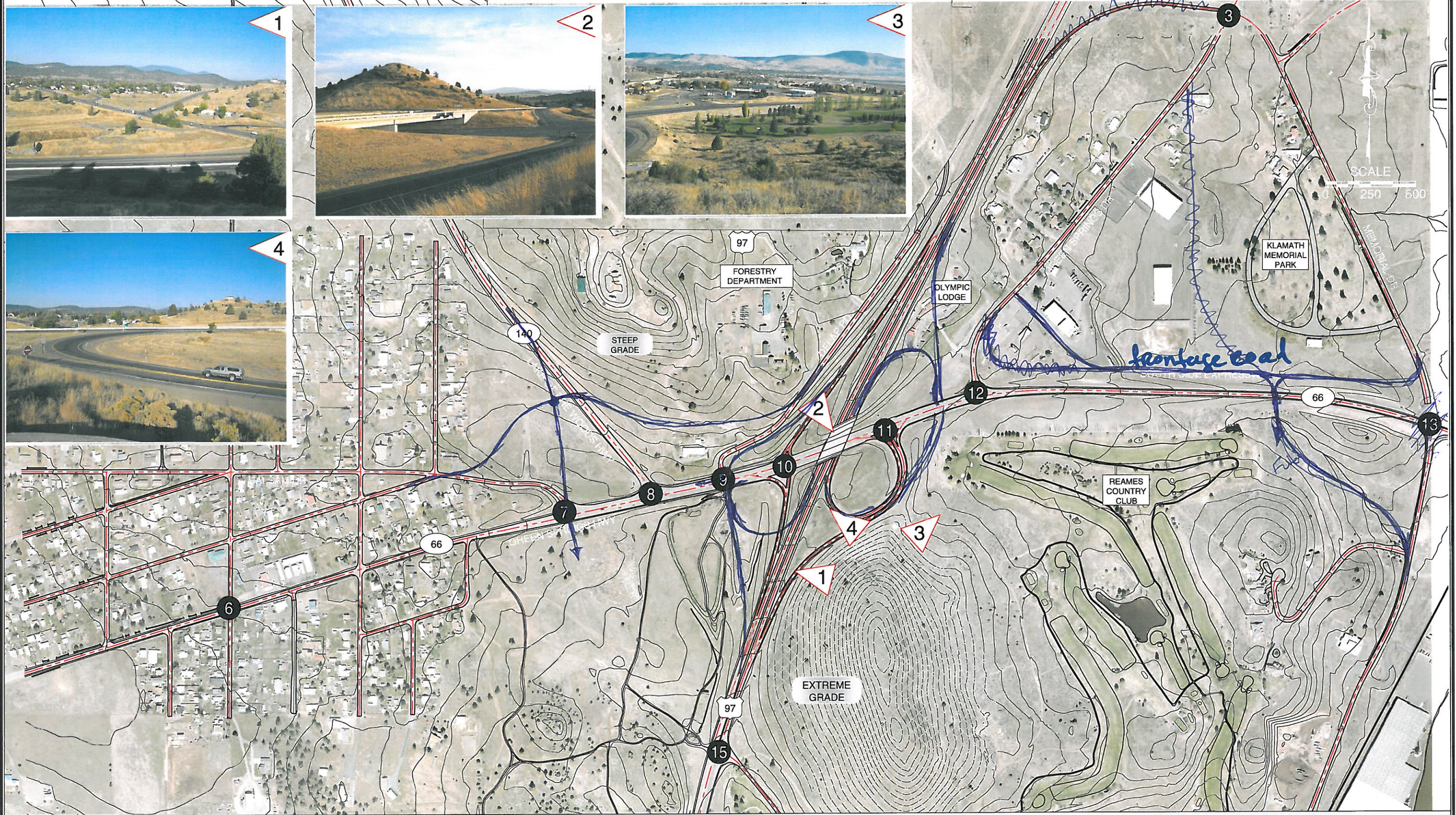

**OREGON DEPARTMENT OF
TRANSPORTATION**



KITTELSON & ASSOCIATES, INC.
TRANSPORTATION ENGINEERING / PLANNING

*Terry McDonald
Marc Cross*

**PROJECT AREA MAP
KLAMATH FALLS, OREGON**

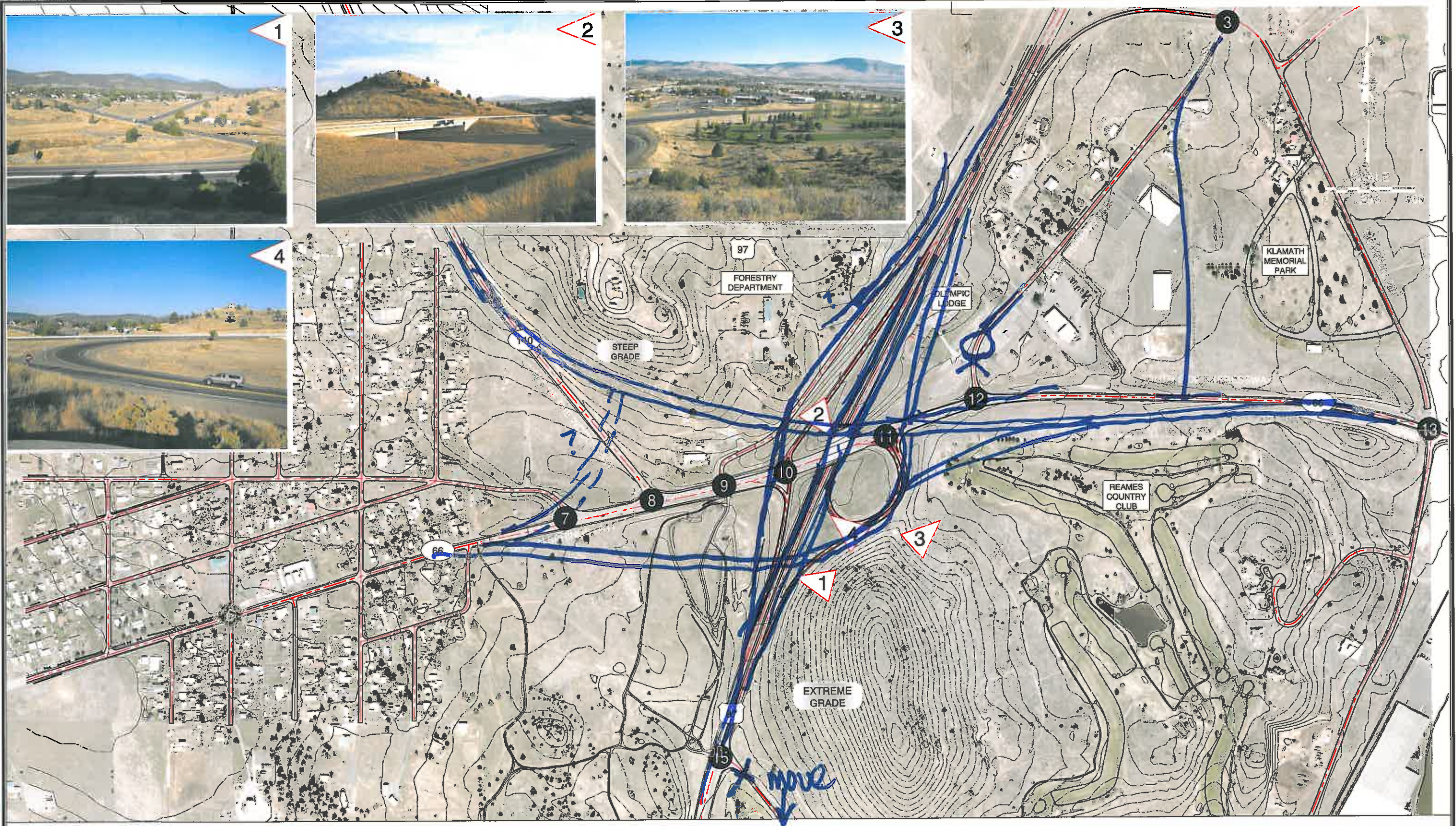

**OREGON DEPARTMENT OF
TRANSPORTATION**



KITTELSON & ASSOCIATES, INC.
TRANSPORTATION ENGINEERING / PLANNING

**PROJECT AREA MAP
KLAMATH FALLS, OREGON**

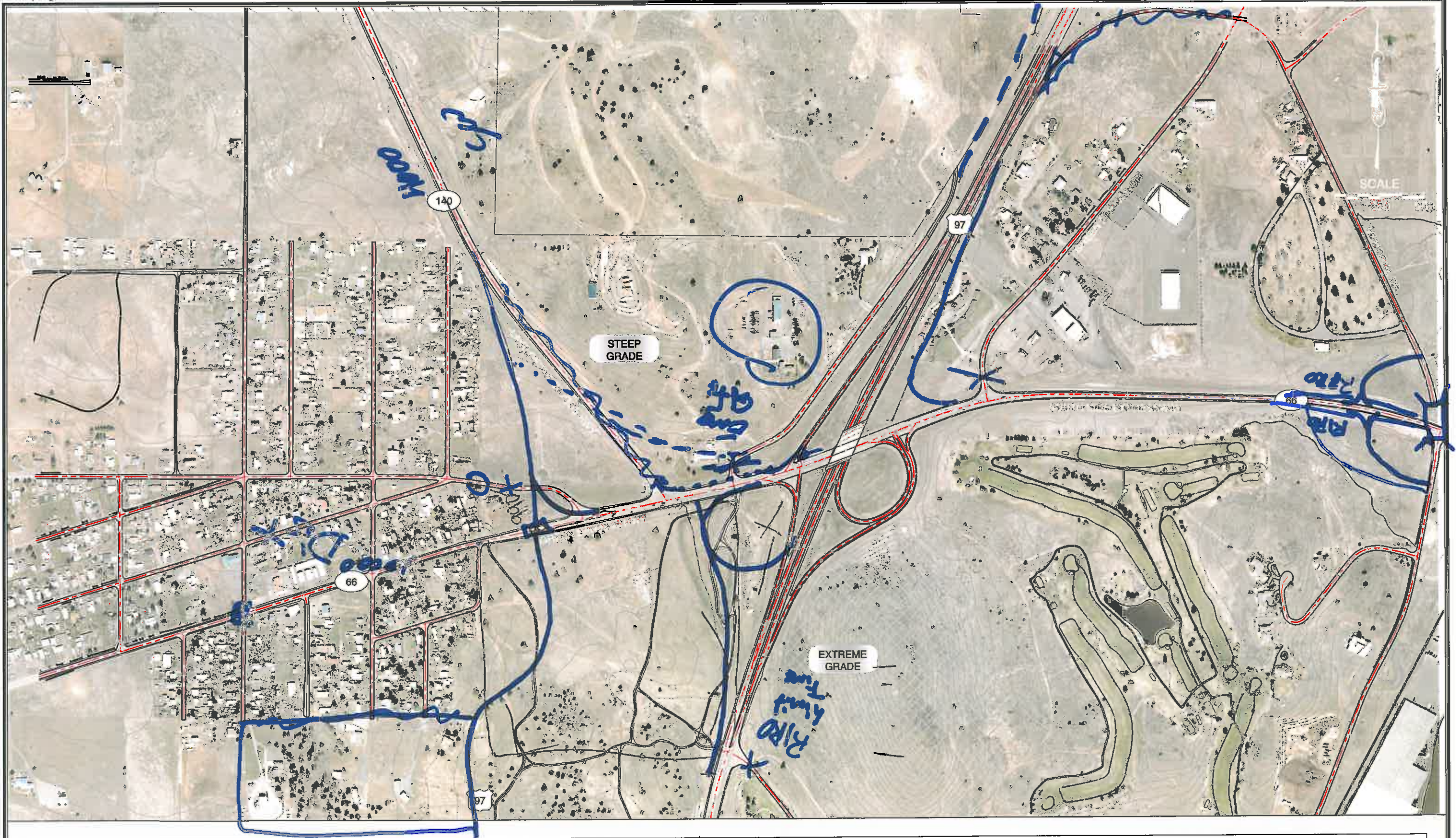

KIPD



**OREGON DEPARTMENT OF
TRANSPORTATION**



KITTELSON & ASSOCIATES, INC.
TRANSPORTATION ENGINEERING / PLANNING

Return comment form to: Ana Jovanovic
Ana.Jovanovic@odot.state.or.us
ODOT Region 4 Planning
63085 N Hwy. 97 Suite 107
Bend, OR 97701

**COMMENTING MAP
KLAMATH FALLS, OREGON**

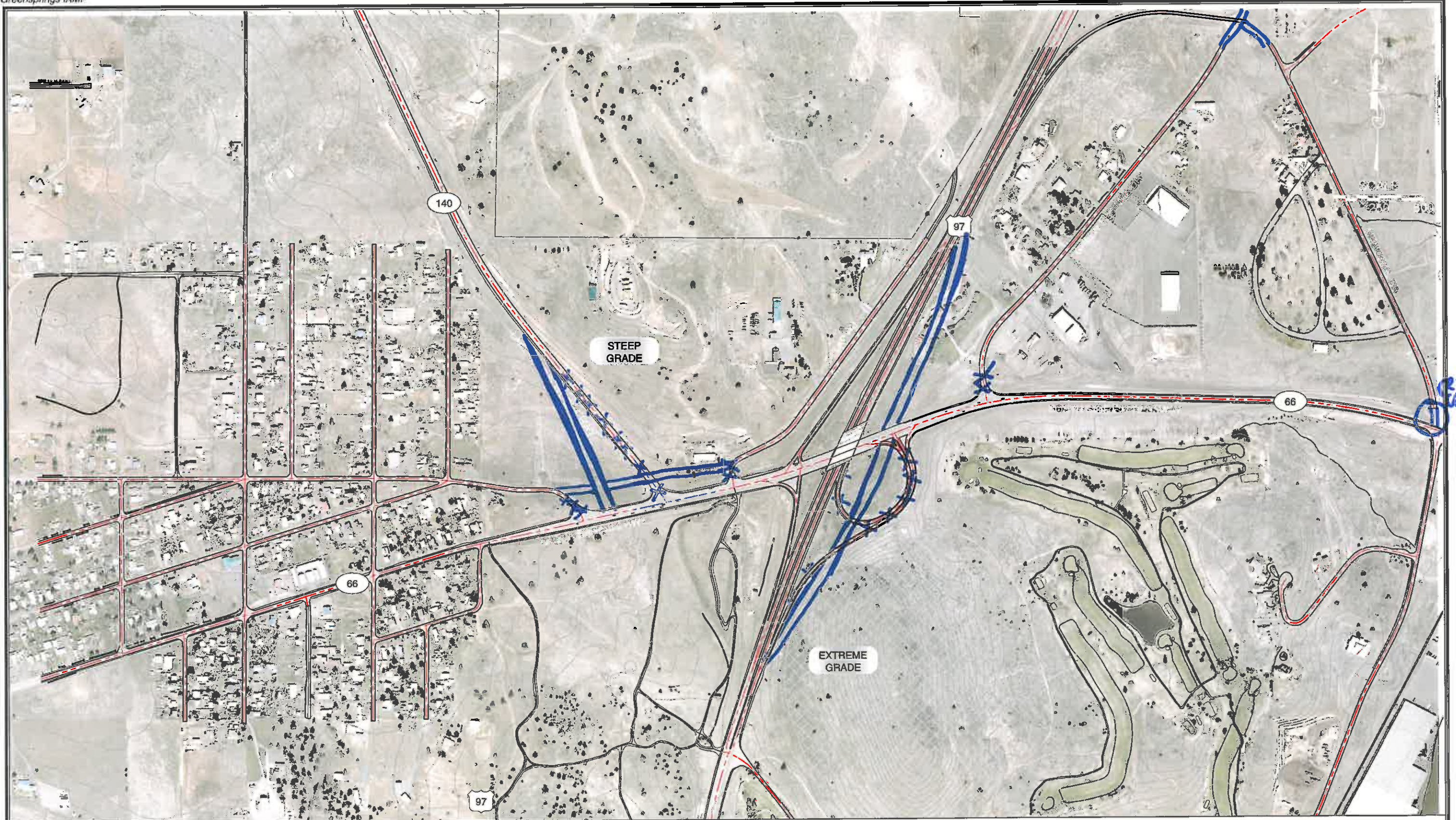

Shayna Rehberg



OREGON DEPARTMENT OF
TRANSPORTATION

KITTELSON & ASSOCIATES, INC.
TRANSPORTATION ENGINEERING / PLANNING

Return comment form to: Ana Jovanovic
Ana.Jovanovic@odot.state.or.us
ODOT Region 4 Planning
63085 N Hwy. 97 Suite 107
Bend, OR 97701

**COMMENTING MAP
KLAMATH FALLS, OREGON**

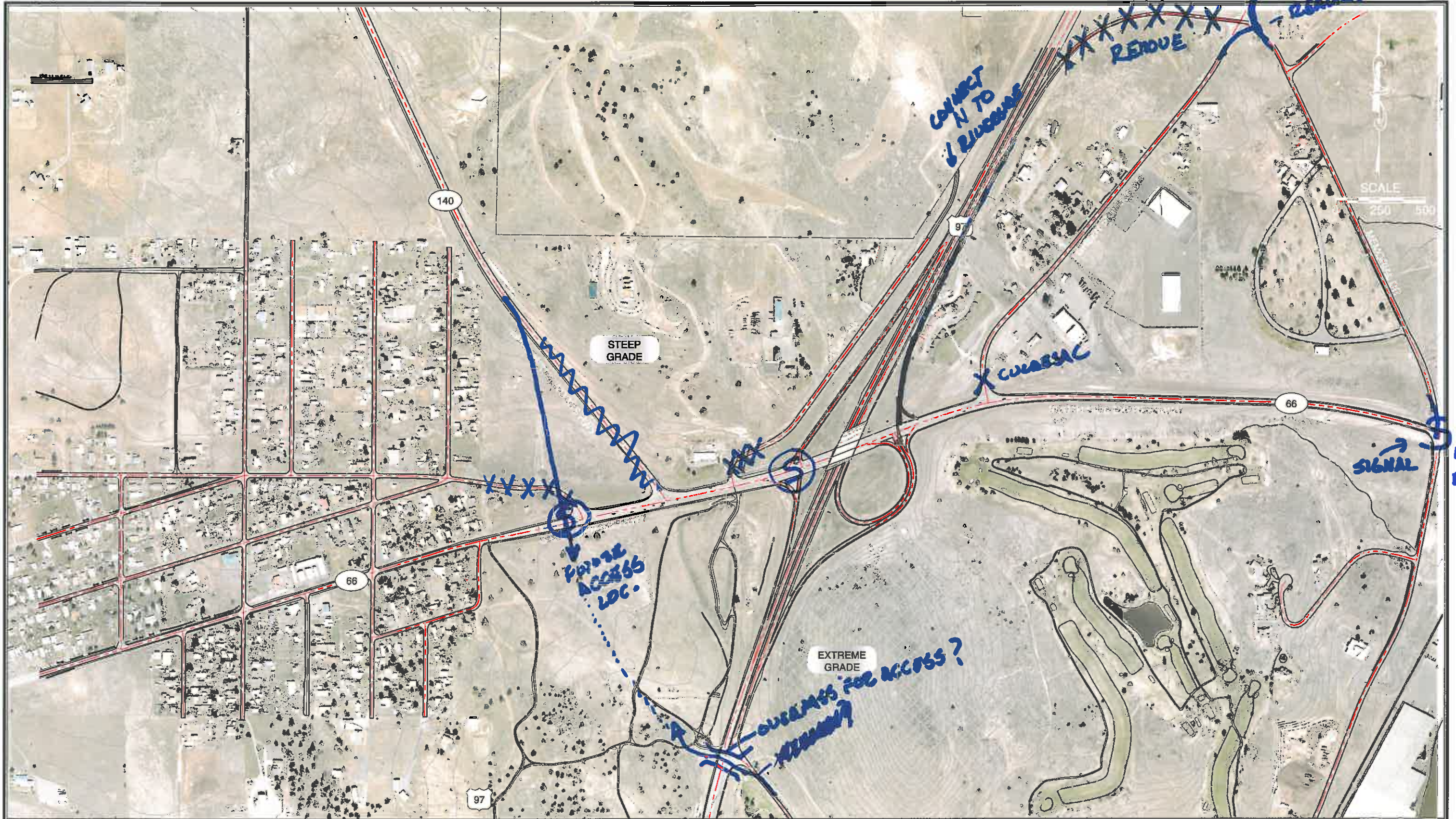

**OREGON DEPARTMENT OF
TRANSPORTATION**



KITTELSON & ASSOCIATES, INC.
TRANSPORTATION ENGINEERING / PLANNING

Return comment form to: Ana Jovanovic
 Ana.Jovanovic@odot.state.or.us
 ODOT Region 4 Planning
 63085 N Hwy. 97 Suite 107
 Bend, OR 97701

**COMMENTING MAP
KLAMATH FALLS, OREGON**

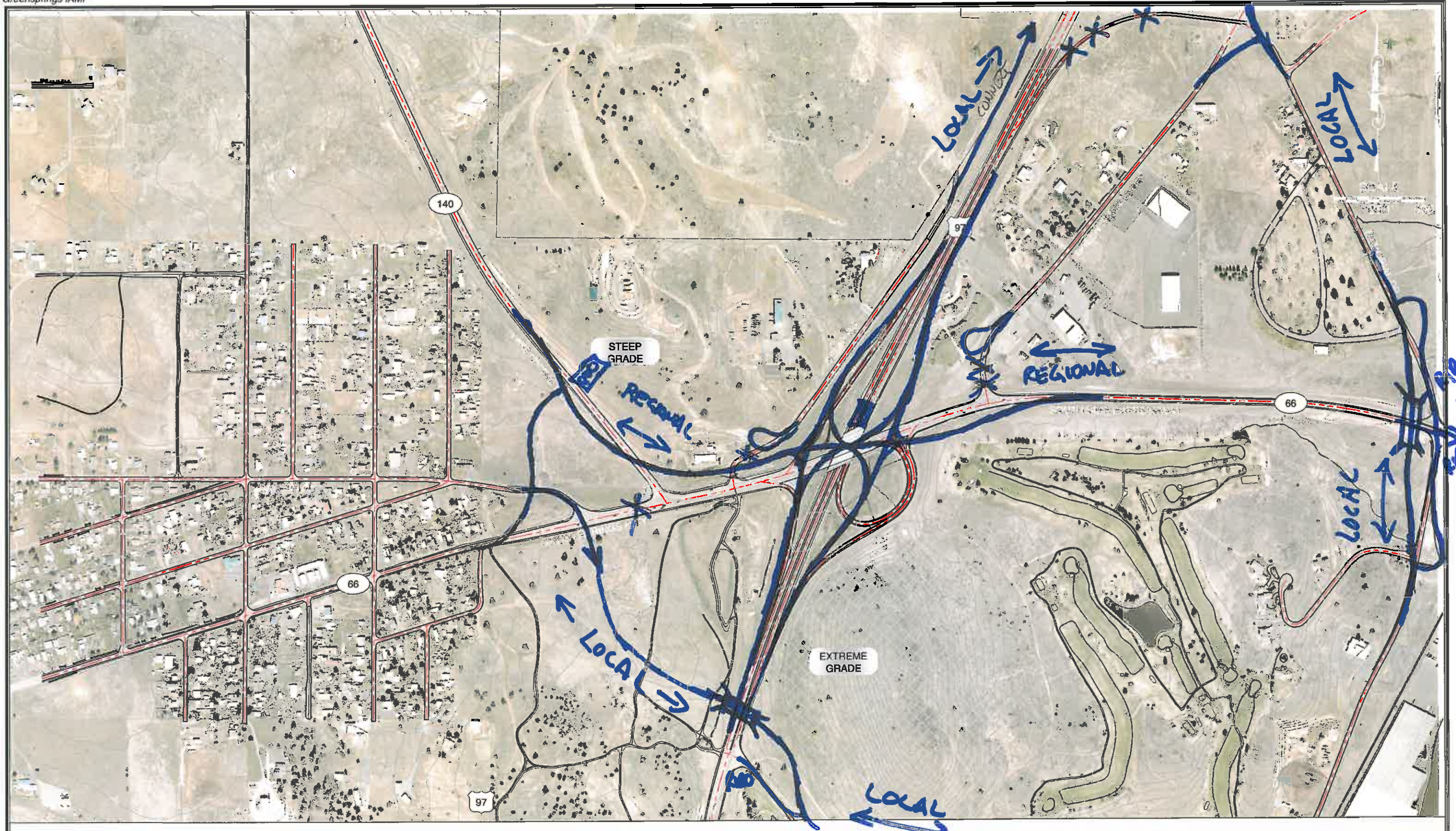

Return comment form to: Ana Jovanovic
 Ana.Jovanovic@odot.state.or.us
 ODOT Region 4 Planning
 63085 N Hwy. 97 Suite 107
 Bend, OR 97701



**OREGON DEPARTMENT OF
 TRANSPORTATION**

KITTELSON & ASSOCIATES, INC.
 TRANSPORTATION ENGINEERING / PLANNING

**COMMENTING MAP
 KLAMATH FALLS, OREGON**

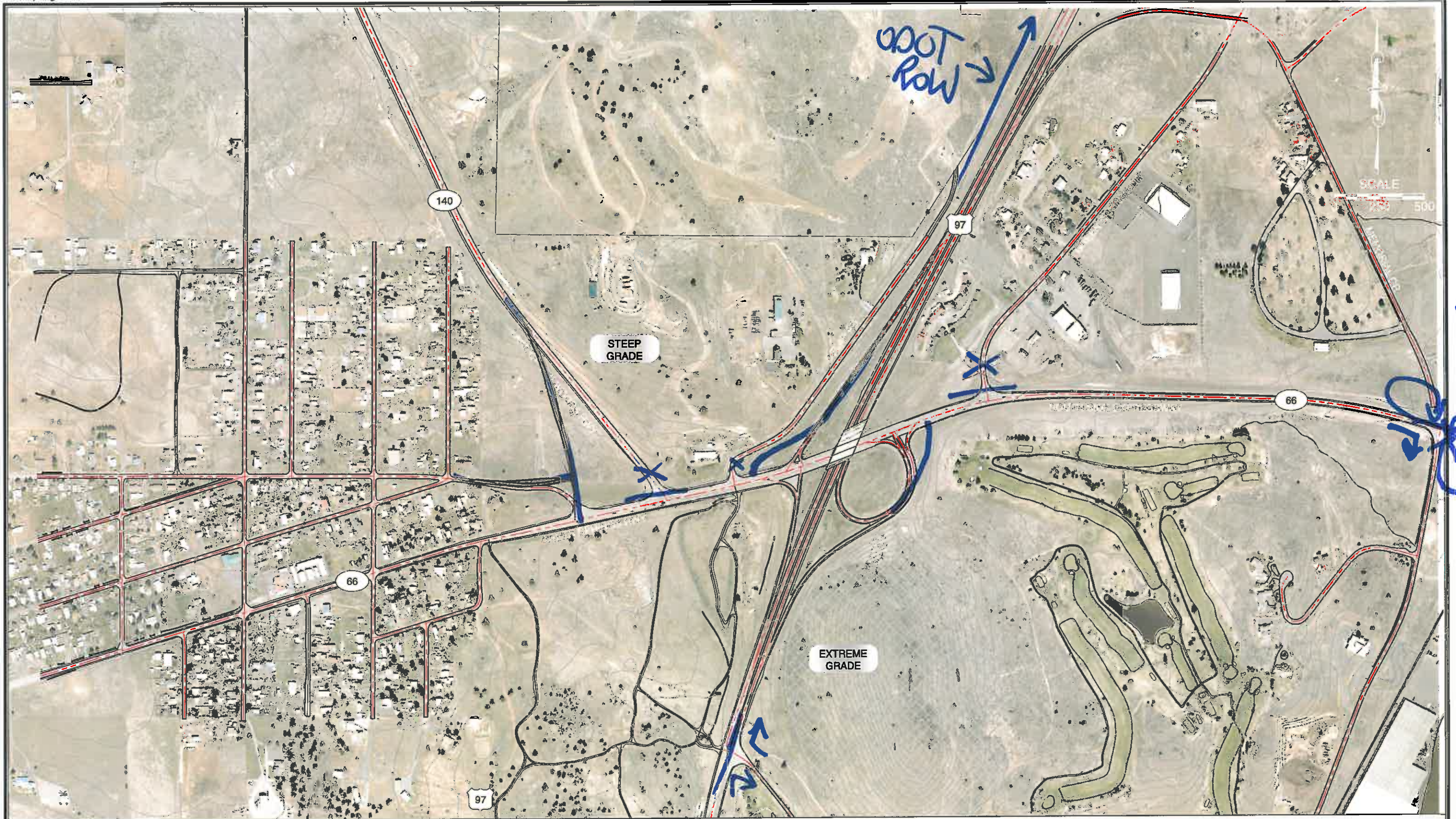

**OREGON DEPARTMENT OF
TRANSPORTATION**



KITTELSON & ASSOCIATES, INC.
TRANSPORTATION ENGINEERING / PLANNING

Return comment form to: Ana Jovanovic
Ana.Jovanovic@odot.state.or.us
ODOT Region 4 Planning
63085 N Hwy. 97 Suite 107
Bend, OR 97701

**COMMENTING MAP
KLAMATH FALLS, OREGON**



**OREGON DEPARTMENT OF
TRANSPORTATION**



KITTELSON & ASSOCIATES, INC.
TRANSPORTATION ENGINEERING / PLANNING

Return comment form to: Ana Jovanovic
 Ana.Jovanovic@odot.state.or.us
 ODOT Region 4 Planning
 63085 N Hwy. 97 Suite 107
 Bend, OR 97701

**COMMENTING MAP
KLAMATH FALLS, OREGON**

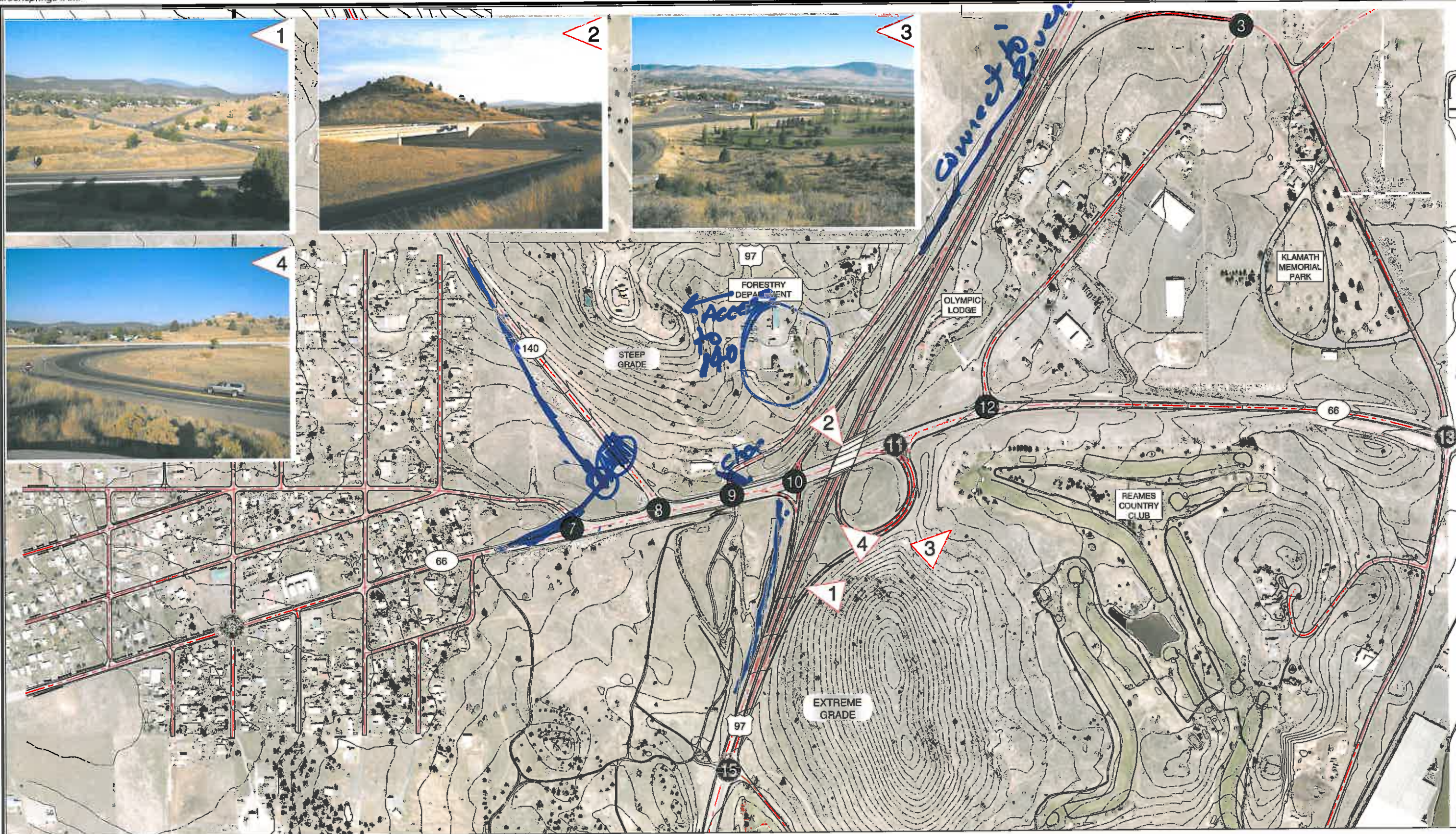

**OREGON DEPARTMENT OF
TRANSPORTATION**



KITTELSON & ASSOCIATES, INC.
TRANSPORTATION ENGINEERING / PLANNING

**PROJECT AREA MAP
KLAMATH FALLS, OREGON**

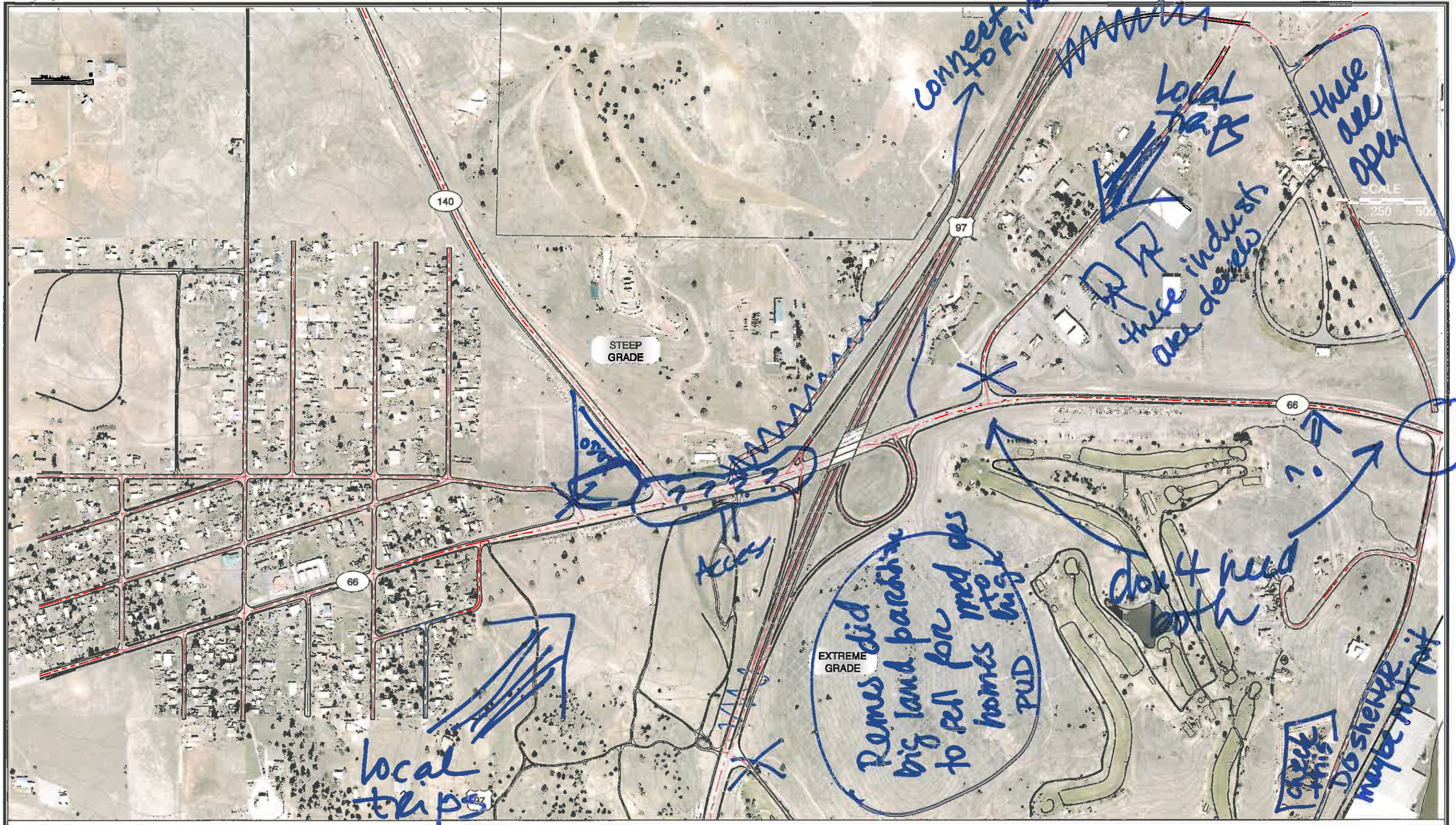

**OREGON DEPARTMENT OF
TRANSPORTATION**



KITTELSON & ASSOCIATES, INC.
TRANSPORTATION ENGINEERING / PLANNING

Return comment form to: Ana Jovanovic
Ana.Jovanovic@odot.state.or.us
ODOT Region 4 Planning
63085 N Hwy. 97 Suite 107
Bend, OR 97701

**COMMENTING MAP
KLAMATH FALLS, OREGON**

Diverging Diamond

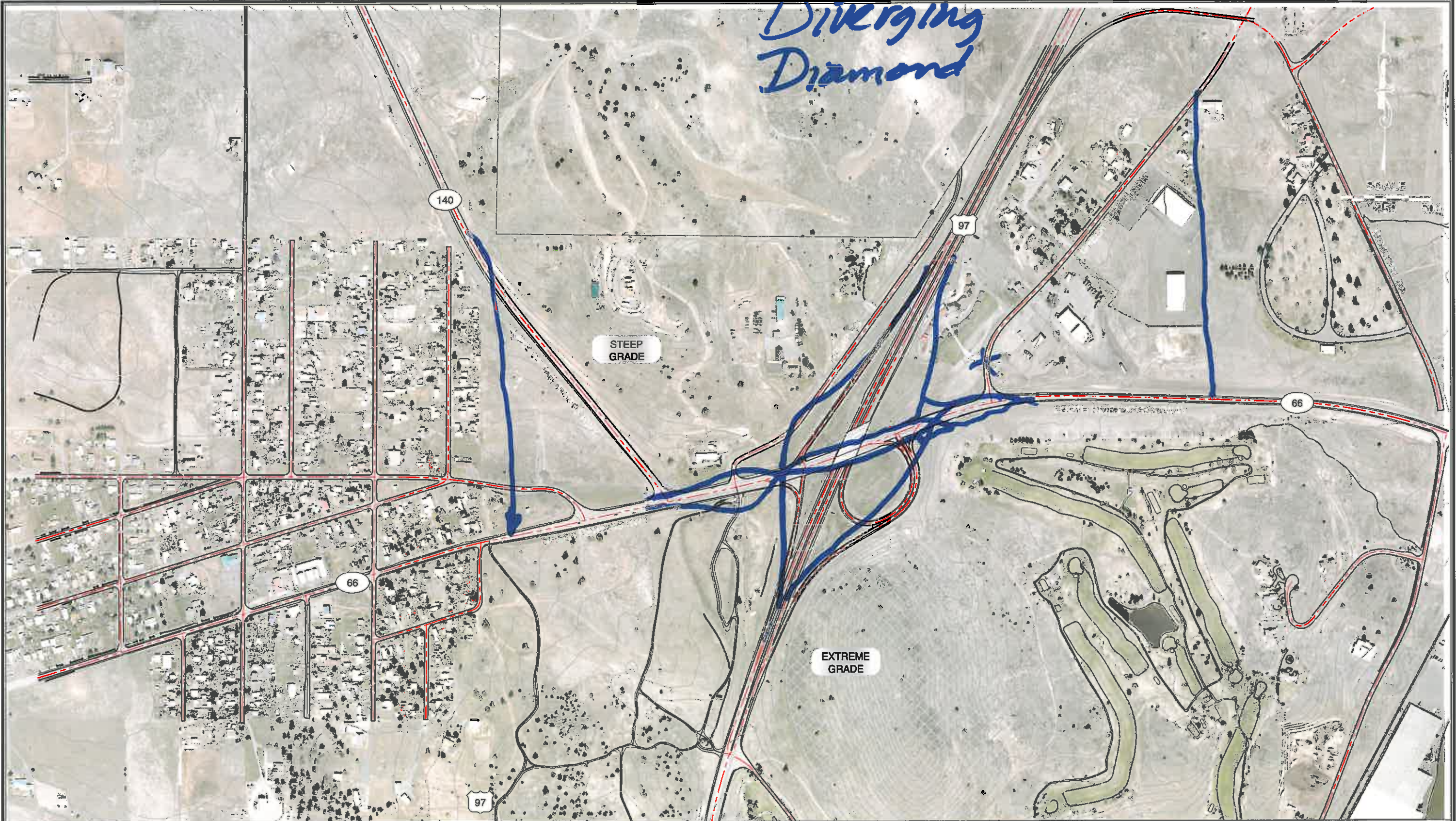

Return comment form to: Ana Jovanovic
 Ana.Jovanovic@odot.state.or.us
 ODOT Region 4 Planning
 63085 N Hwy. 97 Suite 107
 Bend, OR 97701



**OREGON DEPARTMENT OF
TRANSPORTATION**

KITTELSON & ASSOCIATES, INC.
TRANSPORTATION ENGINEERING / PLANNING

**COMMENTING MAP
KLAMATH FALLS, OREGON**

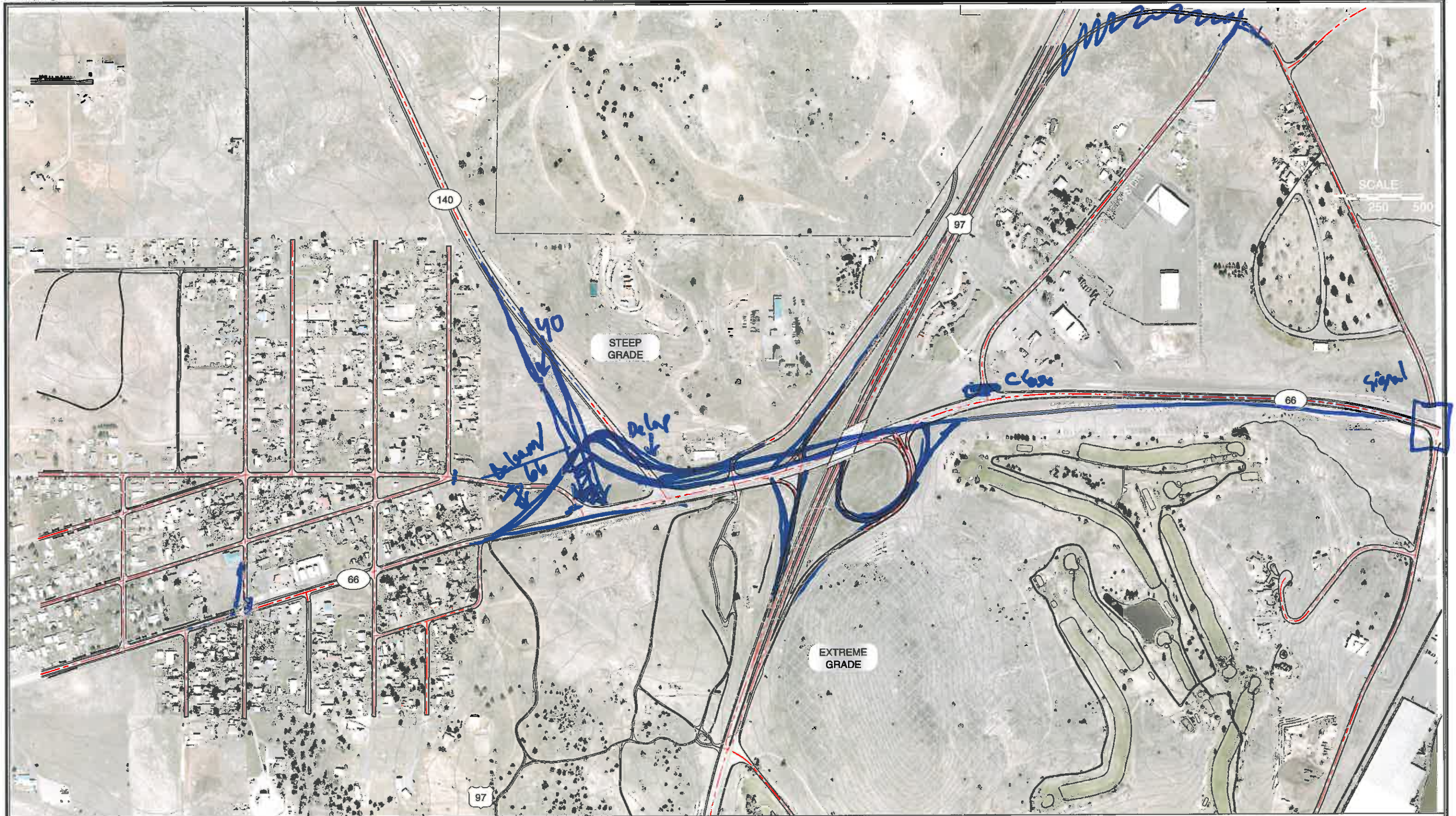

**OREGON DEPARTMENT OF
TRANSPORTATION**



KITTELSON & ASSOCIATES, INC.
TRANSPORTATION ENGINEERING / PLANNING

Return comment form to: Ana Jovanovic
 Ana.Jovanovic@odot.state.or.us
 ODOT Region 4 Planning
 63085 N Hwy. 97 Suite 107
 Bend, OR 97701

**COMMENTING MAP
KLAMATH FALLS, OREGON**

Series of roundabouts with access management

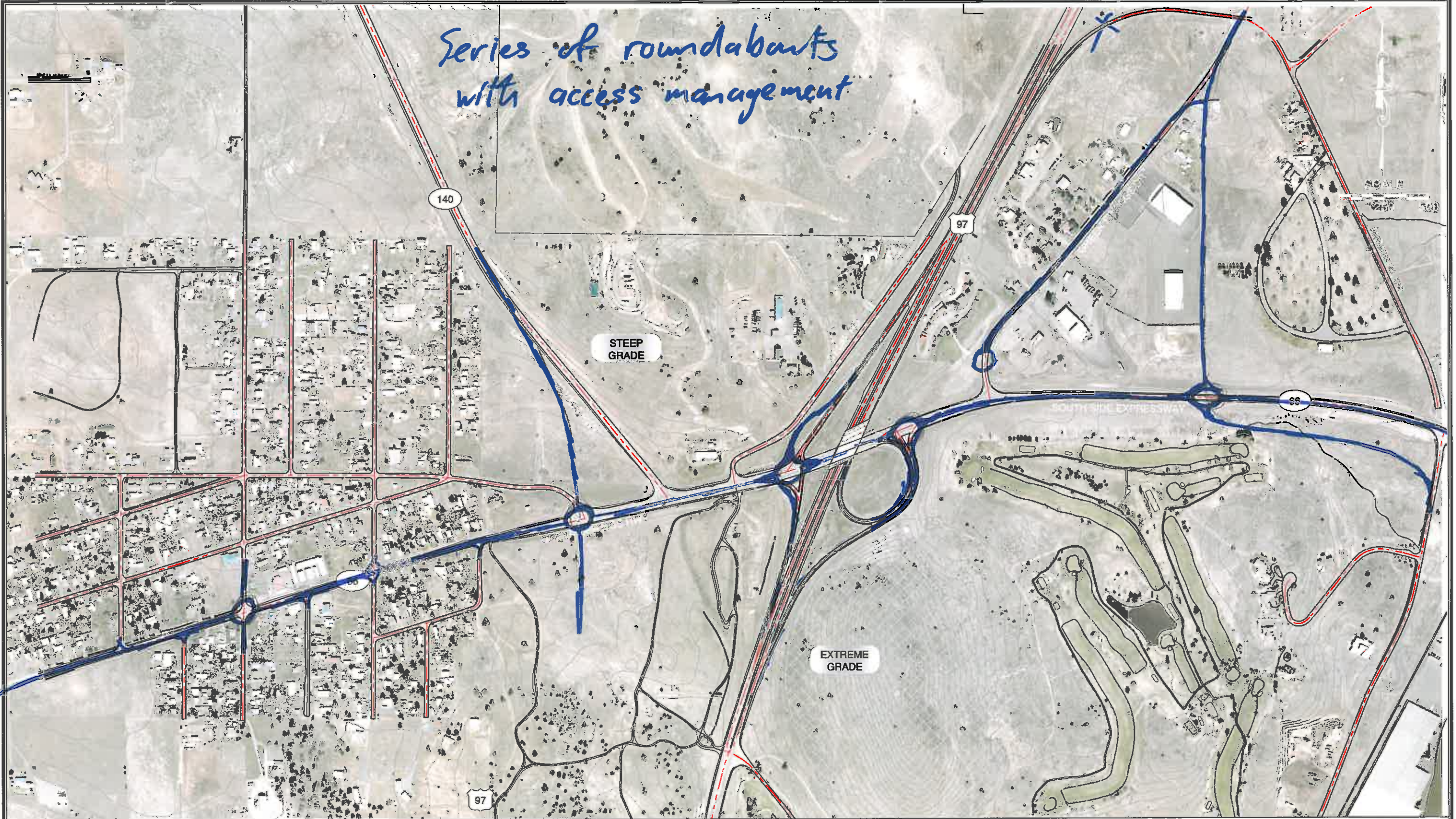

**OREGON DEPARTMENT OF
TRANSPORTATION**



KITTELSON & ASSOCIATES, INC.
TRANSPORTATION ENGINEERING / PLANNING

Return comment form to: Ana Jovanovic
Ana.Jovanovic@odot.state.or.us
ODOT Region 4 Planning
63085 N Hwy. 97 Suite 107
Bend, OR 97701

**COMMENTING MAP
KLAMATH FALLS, OREGON**

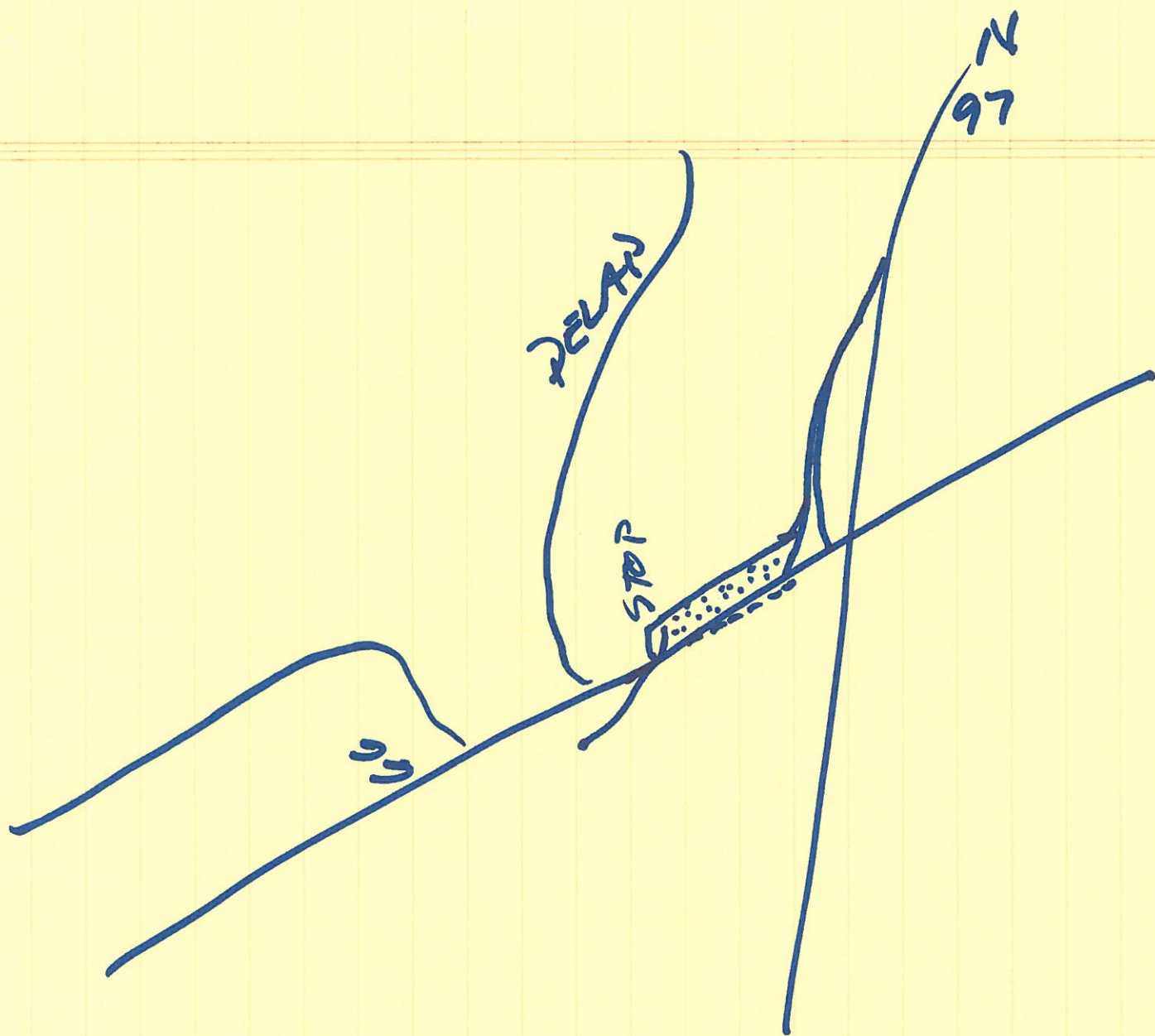

DELAN
 a pocket
 or
 lane
 for
 right turn
 so that
 one can
 see traffic
 behind
 rather
 turning
 head

LEON WILLIAMSON
 5207 DEWITT



OR 66 GREEN SPRINGS HIGHWAY
INTERCHANGE AREA MANAGEMENT PLAN
www.GreenSpringsIAMP.com

Public Workshop
December 19, 2011
Comment Sheet

Name Don Friedrichs
Address 3938 Greenspring Dr #9935 Greenspring Dr
Email _____

Advocate Signs Used Before Overpass To
Indicate Right Lane Closed Beyond 140'
Balsam Dr lanes

Please return comments to:
Ana Jovanovic
ana.jovanovic@odot.state.or.us
ODOT Region 4 Planning
63085 N Hwy. 97 Suite 107
Bend, OR 97701



OR 66 GREEN SPRINGS HIGHWAY
INTERCHANGE AREA MANAGEMENT PLAN

www.GreenSpringsIAMP.com

Public Workshop
December 19, 2011
Comment Sheet

Name Hugh Nancy Thompson

Address 3280 Delap Rd

Email _____

Do a Round About at Balsam DR app.
Road 140-66 Delap and 97 off road
into it. simple?

Please return comments to:
Ana Jovanovic
ana.jovanovic@odot.state.or.us
ODOT Region 4 Planning
63085 N Hwy. 97 Suite 107
Bend, OR 97701



OR 66 GREEN SPRINGS HIGHWAY
INTERCHANGE AREA MANAGEMENT PLAN

www.GreenSpringsIAMP.com

Public Workshop
December 19, 2011
Comment Sheet

Name Jim & Jill Clough
Address 2983 Anchor Way, JK Falls 97601
Email jagclough@gmail.com

Access at #12 is critical
for the viability for our
business.

Phone 541-885-2831-Home

Cell 541-892-8312

Work 541-882-4444

Please return comments to:
Ana Jovanovic
ana.jovanovic@odot.state.or.us
ODOT Region 4 Planning
63085 N Hwy. 97 Suite 107
Bend, OR 97701